

FIDDLERS GREEN ROAD

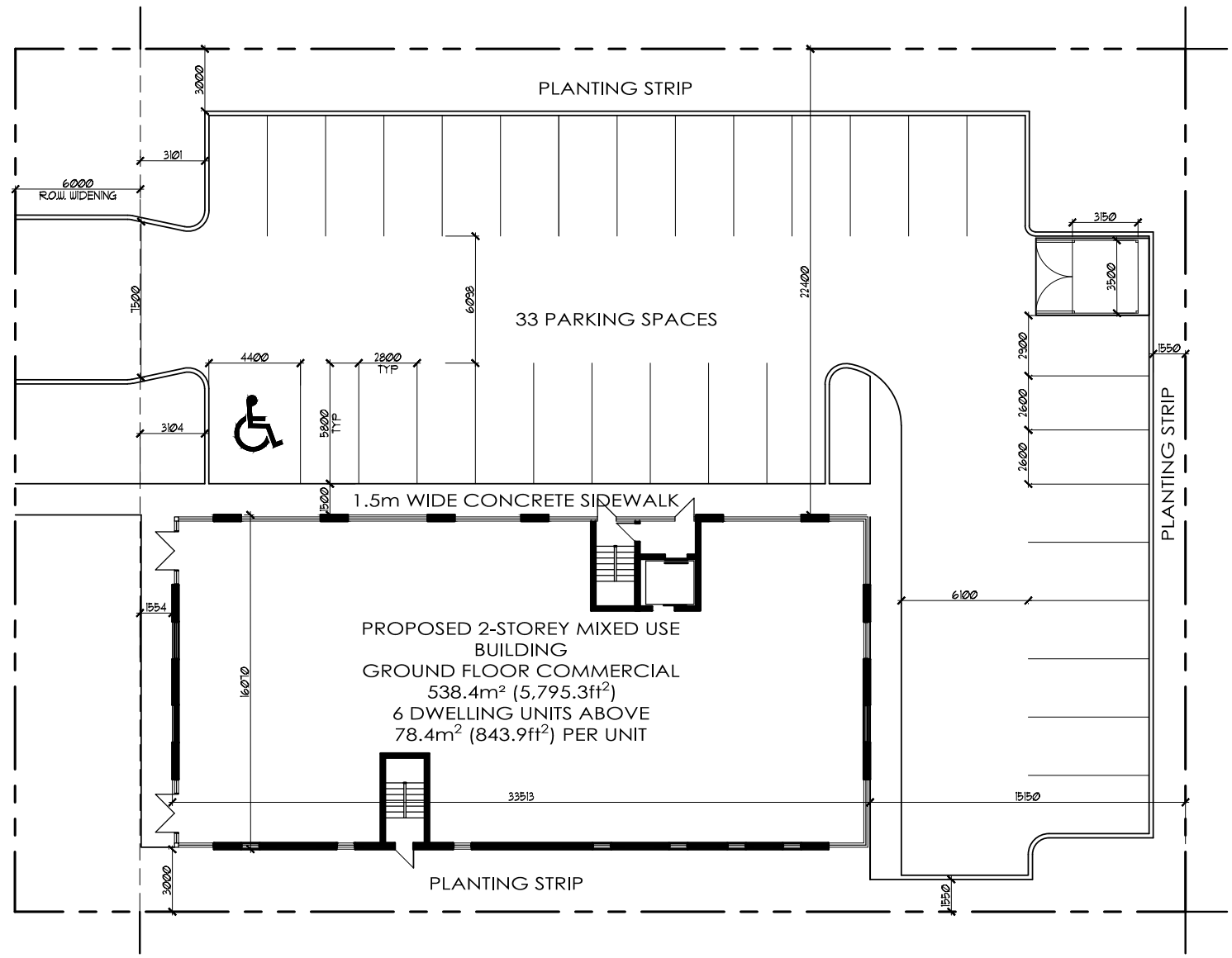

PROPOSED DEVELOPMENT:  
**FIDDLER'S GREEN MIXED USE**  
 111-115 FIDDLER'S GREEN ROAD, ANCASTER, ON

This drawing must not be scaled.  
 General Contractor shall verify all dimensions, datums and levels prior to commencement of the work.  
 All errors and omissions are to be reported immediately to the Architect.

**LINTACK ARCHITECTS**  
 INCORPORATED  
 244 JAMES STREET SOUTH,  
 HAMILTON, ONTARIO, L8P 3B3  
 T: 905.522.6165 • F: 905.522.2209  
 E: information@lintack.com  
 www.lintack.com

**SITE**

job no. 22.003	dwg. no. A0
-------------------	----------------

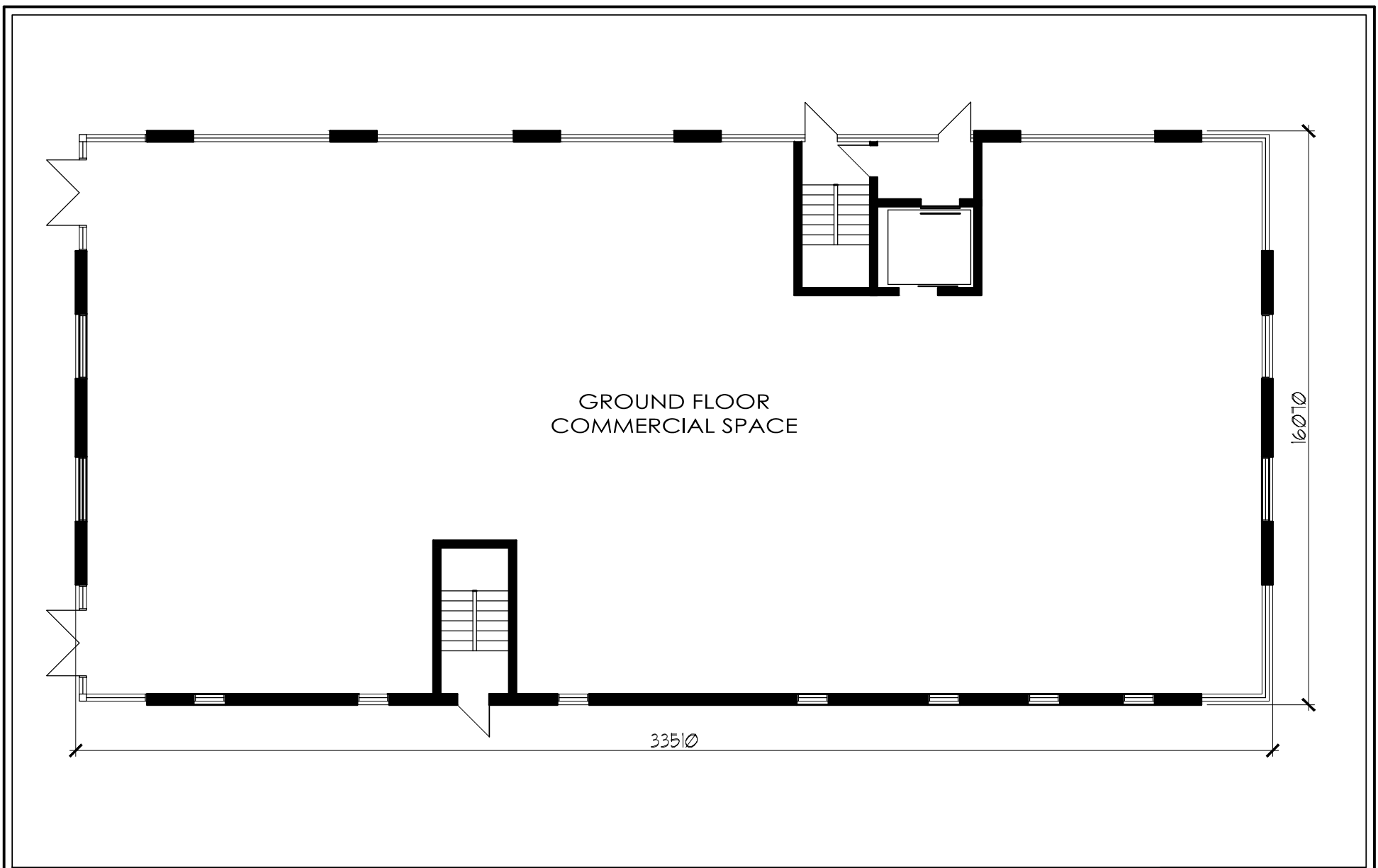

PROPOSED DEVELOPMENT:  
**FIDDLER'S GREEN MIXED USE**  
111-115 FIDDLER'S GREEN ROAD, ANCASTER, ON

This drawing must not be scaled.  
General Contractor shall verify all dimensions, datums and levels prior to commencement of the work.  
All errors and omissions are to be reported immediately to the Architect.

**LINTACK ARCHITECTS**  
INCORPORATED  
244 JAMES STREET SOUTH,  
HAMILTON, ONTARIO, L8P 3B3  
T: 905.522.6165 • F: 905.522.2209  
E: information@lintack.com  
www.lintack.com

**GROUND FLOOR**

job no. 22.003	dwg. no. A1
-------------------	----------------



BASEMENT LEVEL

PROPOSED DEVELOPMENT:  
**FIDDLER'S GREEN MIXED USE**  
111-115 FIDDLER'S GREEN ROAD, ANCASTER, ON

This drawing must not be scaled.  
General Contractor shall verify all dimensions, datums and levels prior to commencement of the work.  
All errors and omissions are to be reported immediately to the Architect.

**LINTACK ARCHITECTS**  
INCORPORATED  
244 JAMES STREET SOUTH,  
HAMILTON, ONTARIO, L8P 3B3  
T: 905.522.6165 • F: 905.522.2209  
E: information@lintack.com  
www.lintack.com

**BASEMENT**

job no. 22.003	dwg. no. A-1
-------------------	-----------------

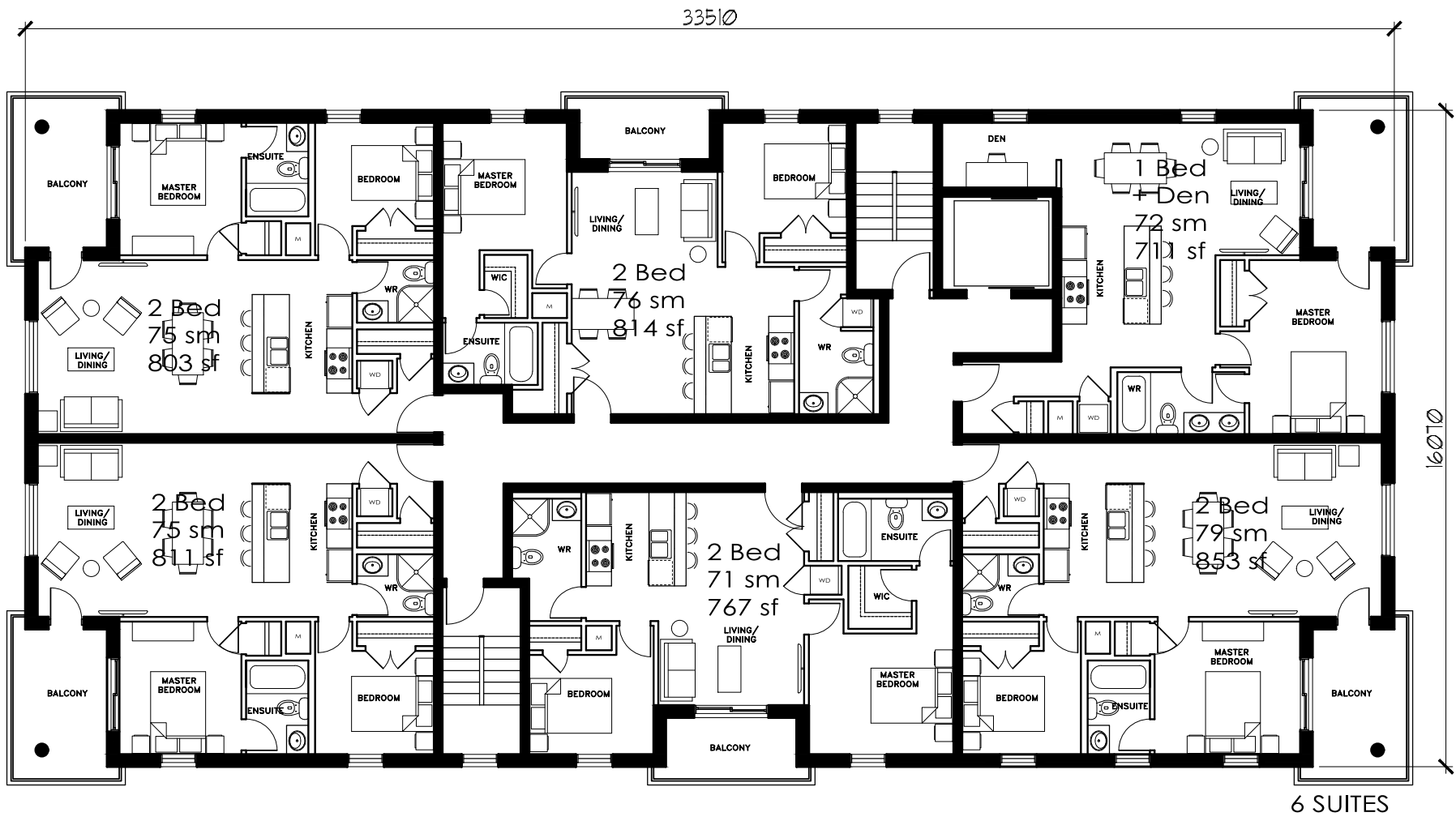

PROPOSED DEVELOPMENT:  
**FIDDLER'S GREEN MIXED USE**

111-115 FIDDLER'S GREEN ROAD, ANCASTER, ON

This drawing must not be scaled.  
 General Contractor shall verify all dimensions, datums and levels prior to commencement of the work.  
 All errors and omissions are to be reported immediately to the Architect.

**LINTACK ARCHITECTS**  
 INCORPORATED  
 244 JAMES STREET SOUTH,  
 HAMILTON, ONTARIO, L8P 3B3  
 T: 905.522.6165 • F: 905.522.2209  
 E: information@lintack.com  
 www.lintack.com

SECOND FLOOR

job no.  
 22.003

dwg. no.  
 A2