

48 Jenny Ct, (Lot 1) Stoney Creek, Ontario

Project Description:

- New construction

DO NOT SCALE DRAWINGS

- Note:
- 1) Contractor to check all dimensions, specifications, ect. on site and shall be responsible for reporting any discrepancy to the engineer and/ or designer.
 - 2) These plans are to remain and the property of the designer and must be returned upon request. These plans must not be used in any other location without the written approval of the designer.
 - 3) All works to be in accordance with the Ontario Building Code.



DESIGN
STUDIO
smpl

Drawing Submissions:	
Date:	Type:
2022.08.19	Planning
2022.09.22	Grading Coord
2022.11.09	Zoning R1

48 Jenny Court, (Lot 1)
Stoney Creek, Ontario

Reviewed By	JT
Drawn By	HD ² , EH
Plot Date	

Page
A0.01

Cover Page

Square Footage:

Basement	1678.26 ft ²	155.92 m ²
Main	1483.74 ft ²	137.84 m ²
Second	1903.03 ft ²	176.80 m ²
Garage	438.88 ft ²	40.77 m ²

Architectural Design Firm:

SMPL Design Studio

Address: 15 Colbourne St,
Hamilton, Ontario

Postal: L8R 2G2

Phone: 905-529-7675

Key Map:

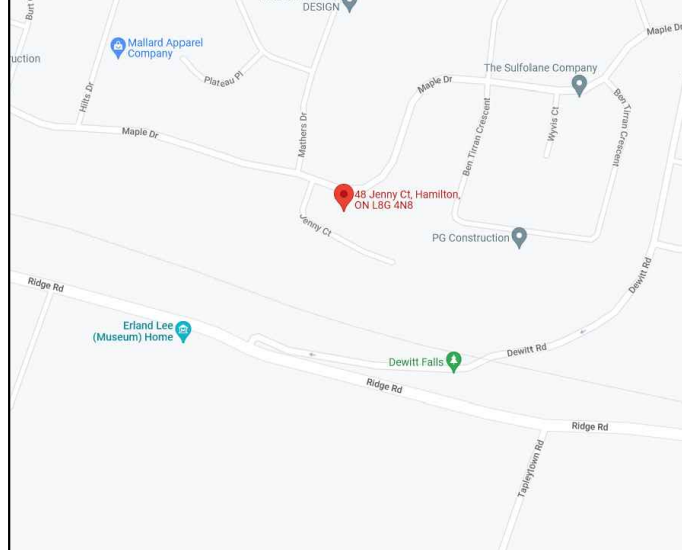

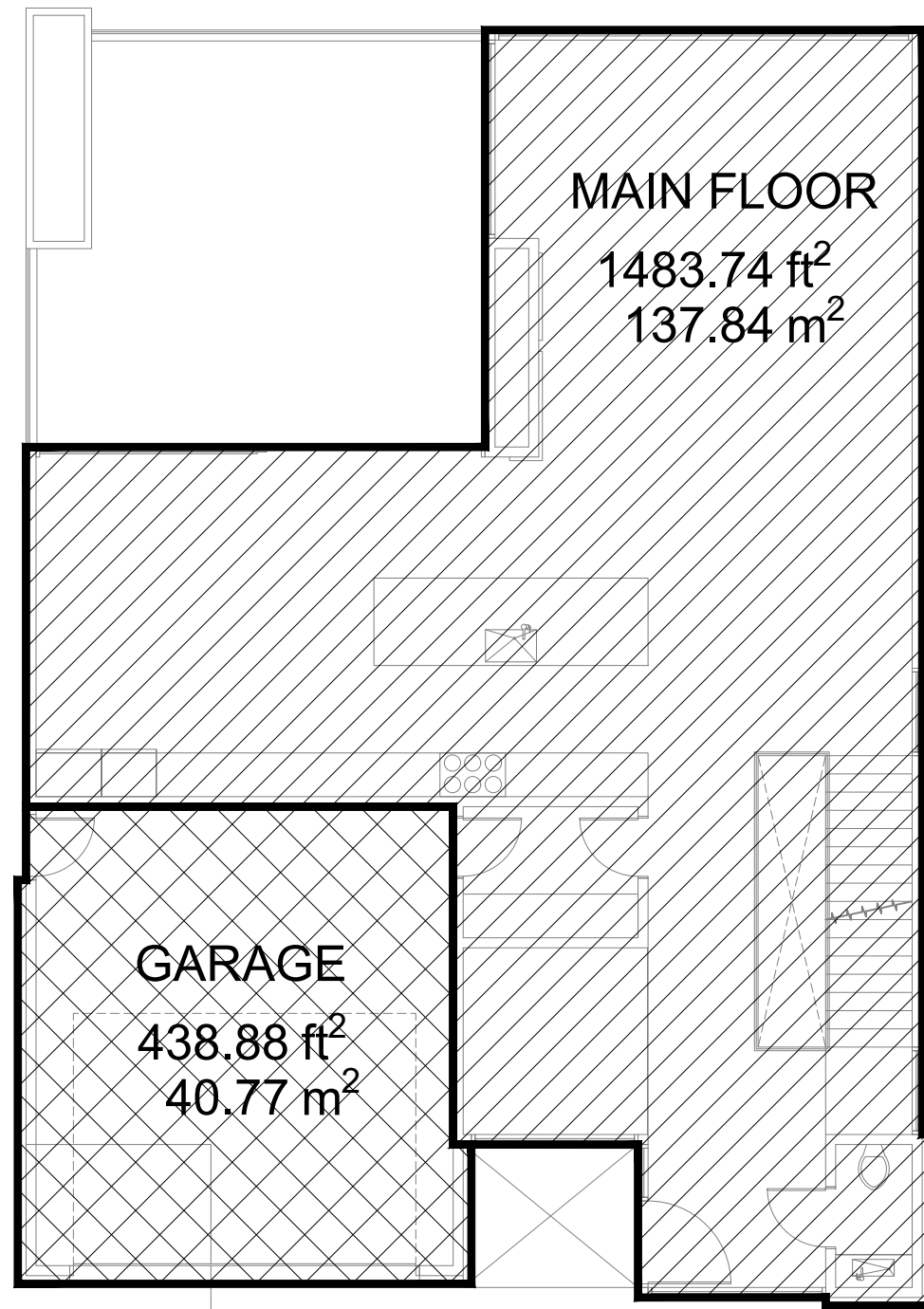

1 Main Floor Zoning
Scale 1:100

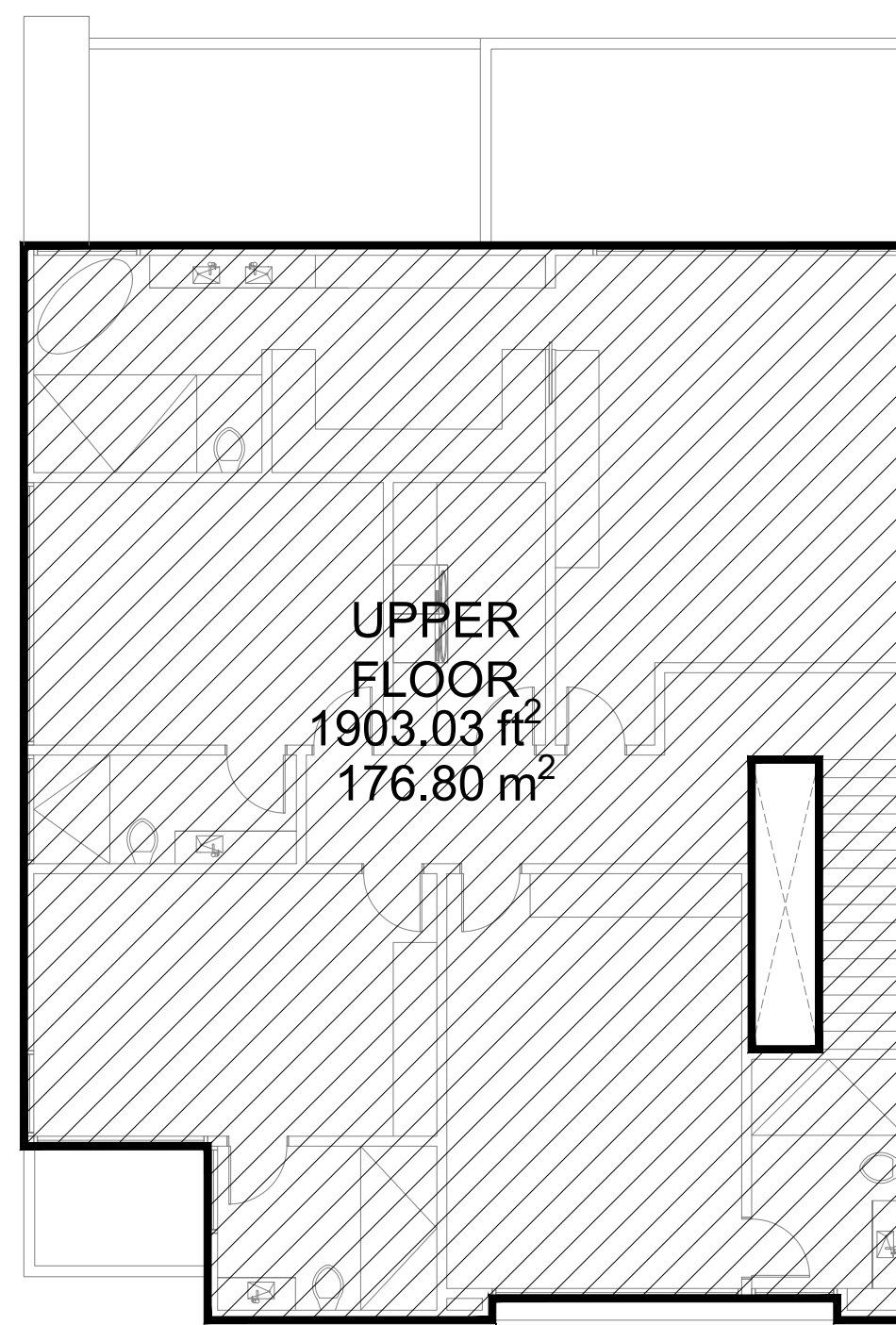

2 Second Floor Zoning
Scale 1:100

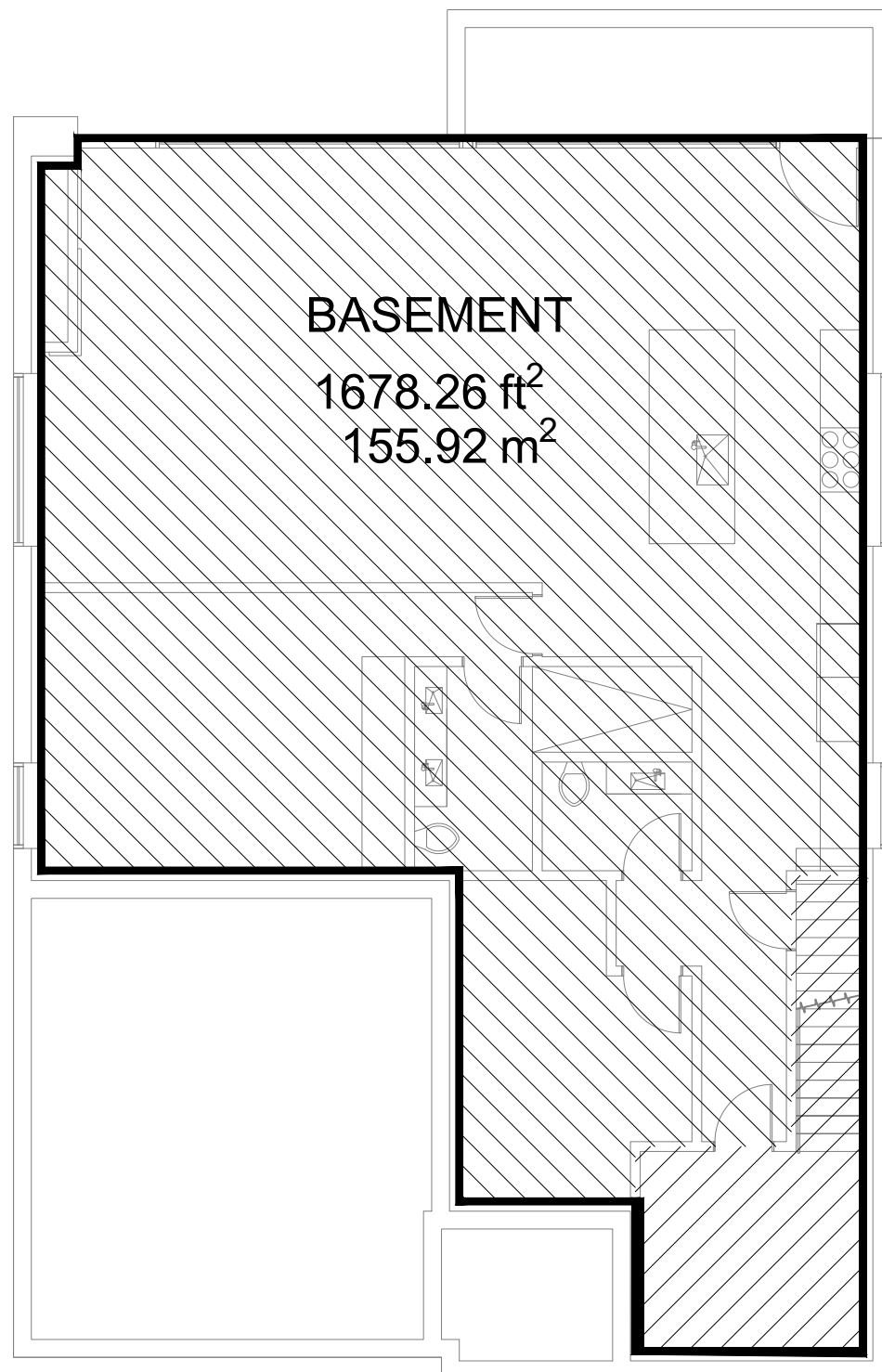

3 Basement Floor Zoning
Scale 1:100

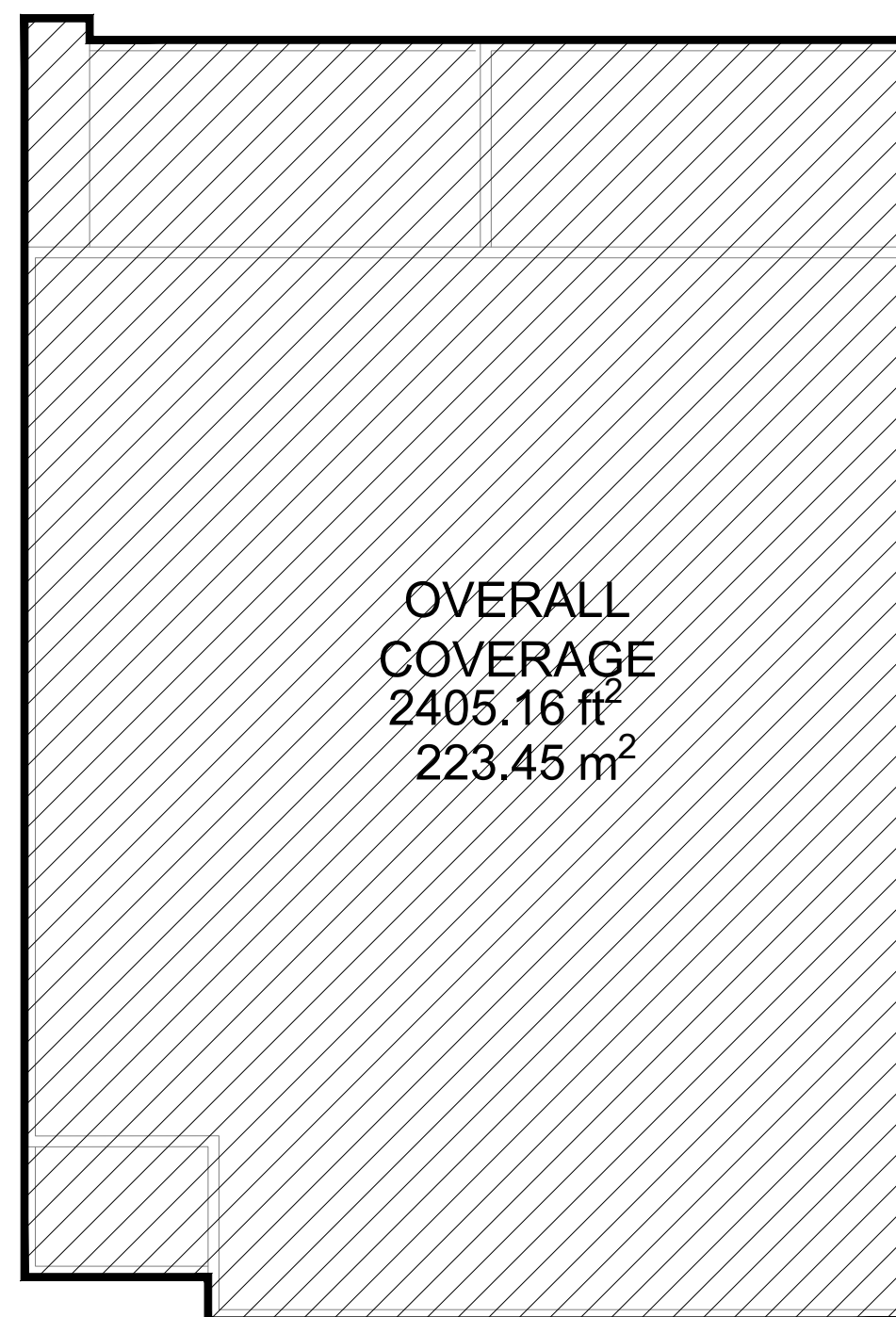

4 Overall Coverage
Scale 1:100

DO NOT SCALE DRAWINGS

Note:

- 1) Contractor to check all dimensions, specifications, etc. on site and shall be responsible for reporting any discrepancy to the engineer and/or designer.
- 2) These plans are to remain and the property of the designer and must be returned upon request. These plans must not be used in any other location without the written approval of the designer.
- 3) All works to be in accordance with the Ontario Building Code.

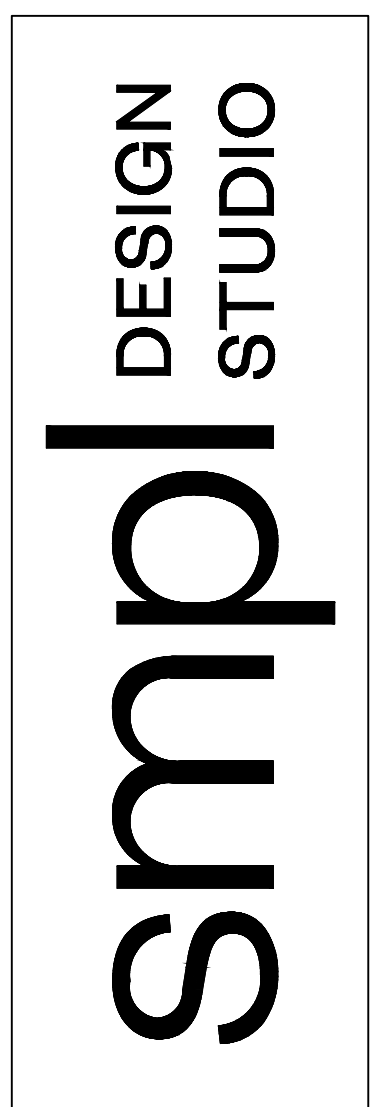

Drawing Submissions:	
Date:	Type:
2022.08.19	Planning
2022.09.22	Grading Coord
2022.11.09	Zoning R1

48 Jenny Court, (Lot 1)
Stoney Creek, Ontario

Reviewed By: JT
Drawn By: HD², EH
Plot Date:

Page
Z1.01

Zoning

DO NOT SCALE DRAWINGS

Note:

- 1) Contractor to check all dimensions, specifications, etc. on site and shall be responsible for reporting any discrepancy to the engineer and/ or designer.
- 2) These plans are to remain and the property of the designer and must be returned upon request. These plans must not be used in any other location without the written approval of the designer.
- 3) All works to be in accordance with the Ontario Building Code.

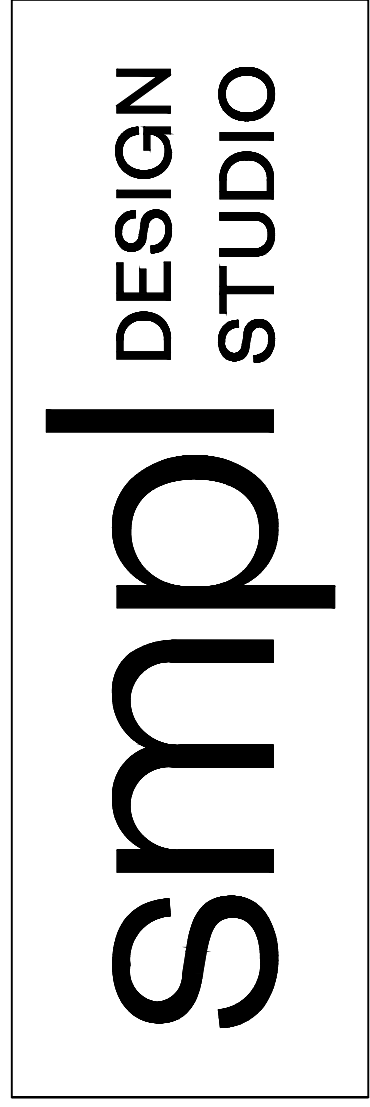
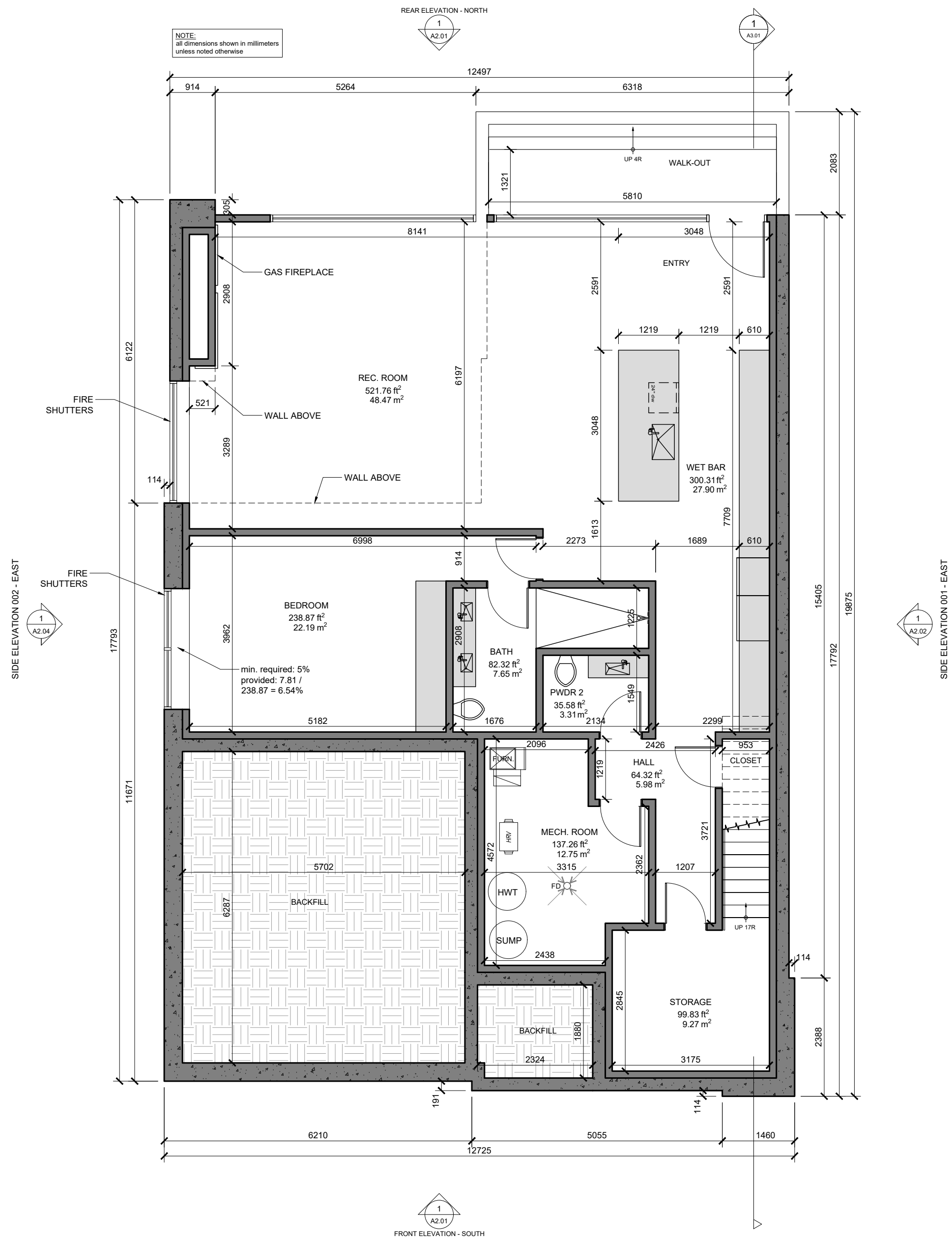

Drawing Submissions:	
Date:	Type:
2022.08.19	Planning
2022.09.22	Grading Coord
2022.11.09	Zoning R1

48 Jenny Court, (Lot 1)
Stoney Creek, Ontario

Reviewed By: JT
 Drawn By: HD², EH
 Plot Date:

Page
A1.01

Proposed
Basement

DO NOT SCALE DRAWINGS

Note:

- 1) Contractor to check all dimensions, specifications, etc. on site and shall be responsible for reporting any discrepancy to the engineer and/ or designer.
- 2) These plans are to remain and the property of the designer and must be returned upon request. These plans must not be used in any other location without the written approval of the designer.
- 3) All works to be in accordance with the Ontario Building Code.

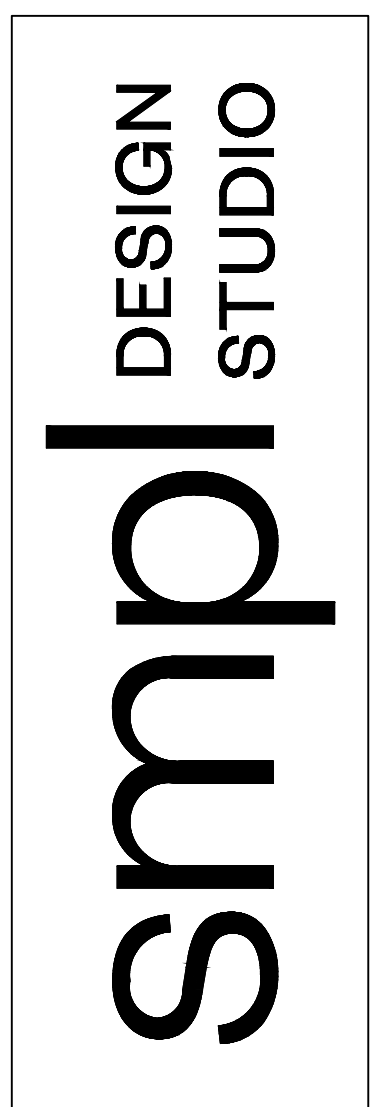
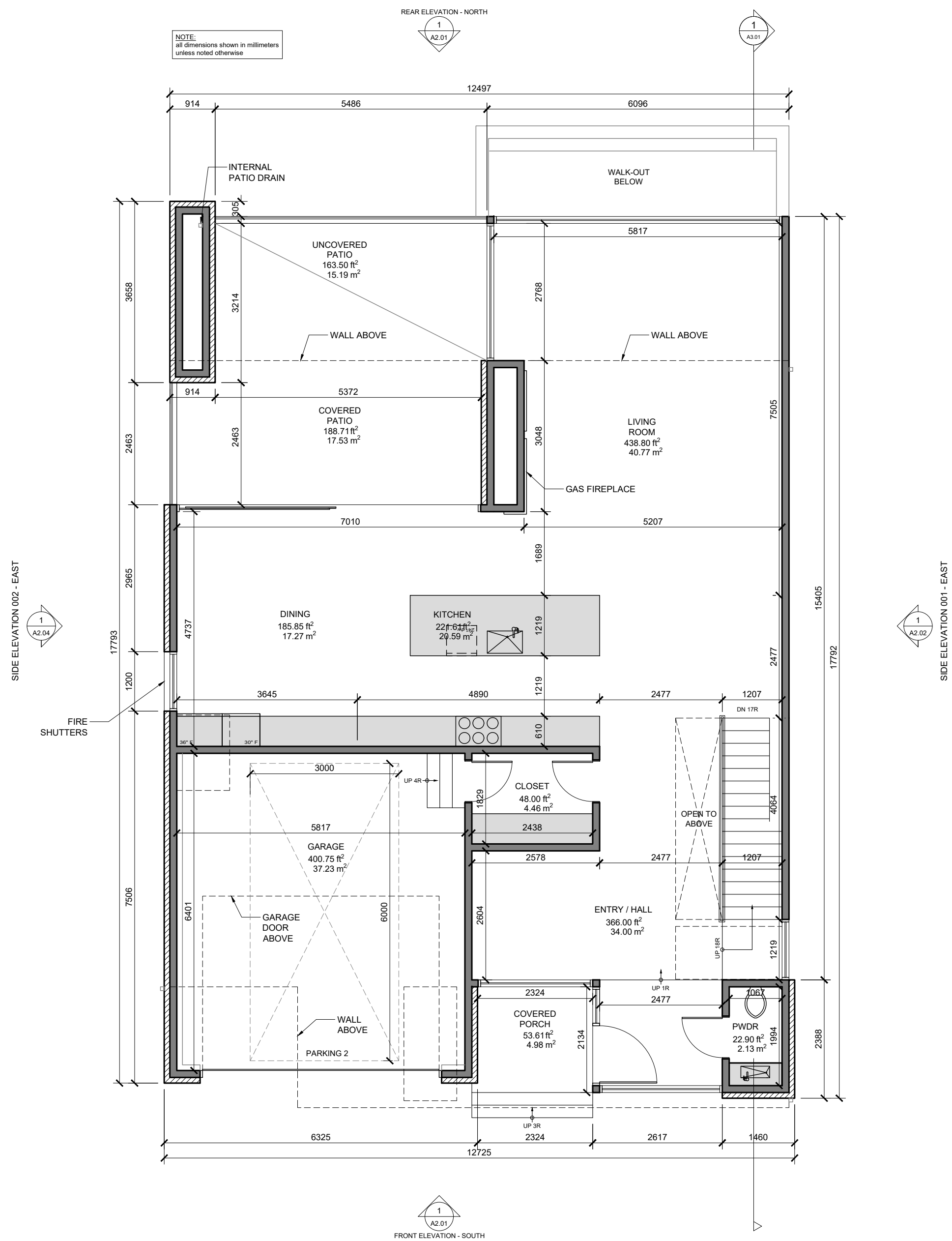

Drawing Submissions:	
Date:	Type:
2022.08.19	Planning
2022.09.22	Grading Coord
2022.11.09	Zoning R1

48 Jenny Court, (Lot 1)
Stoney Creek, Ontario

Reviewed By: JT
Drawn By: HD², EH
Plot Date:

Page
A1.02

Proposed
Main Floor

DO NOT SCALE DRAWINGS

Note:

- 1) Contractor to check all dimensions, specifications, etc. on site and shall be responsible for reporting any discrepancy to the engineer and/ or designer.
- 2) These plans are to remain and the property of the designer and must be returned upon request. These plans must not be used in any other location without the written approval of the designer.
- 3) All works to be in accordance with the Ontario Building Code.

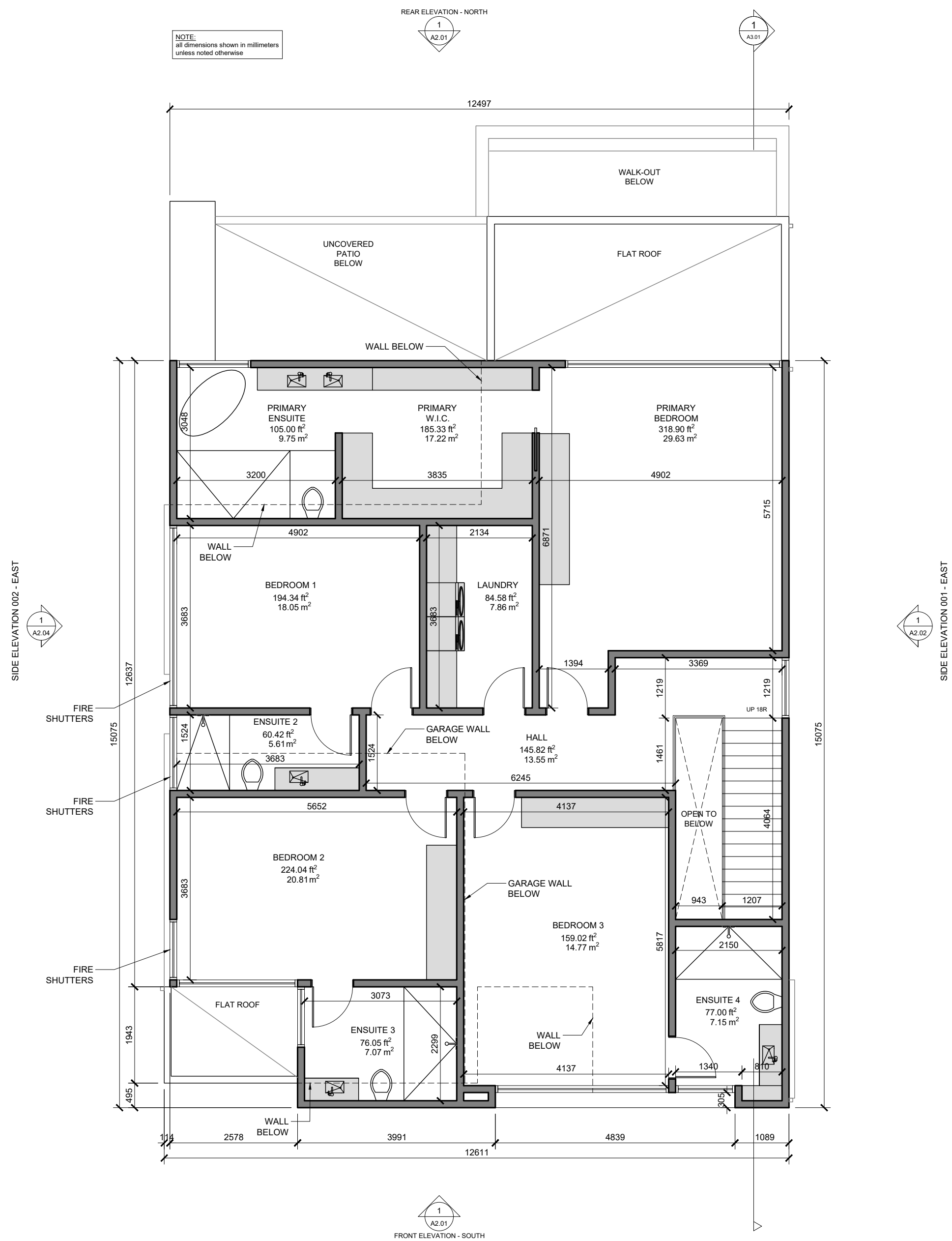

smpl DESIGN STUDIO

Drawing Submissions:

Date:	Type:
2022.08.19	Planning
2022.09.22	Grading Coord
2022.11.09	Zoning R1

48 Jenny Court, (Lot 1)
Stoney Creek, Ontario

Reviewed By: JT
 Drawn By: HD², EH
 Plot Date:

Page
A1.03

Proposed
Upper Floor

1
A1.03

Proposed Upper Floor Plan
Scale 1:75

DO NOT SCALE DRAWINGS

Note:

- 1) Contractor to check all dimensions, specifications, etc. on site and shall be responsible for reporting any discrepancy to the engineer and/ or designer.
- 2) These plans are to remain and the property of the designer and must be returned upon request. These plans must not be used in any other location without the written approval of the designer.
- 3) All works to be in accordance with the Ontario Building Code.

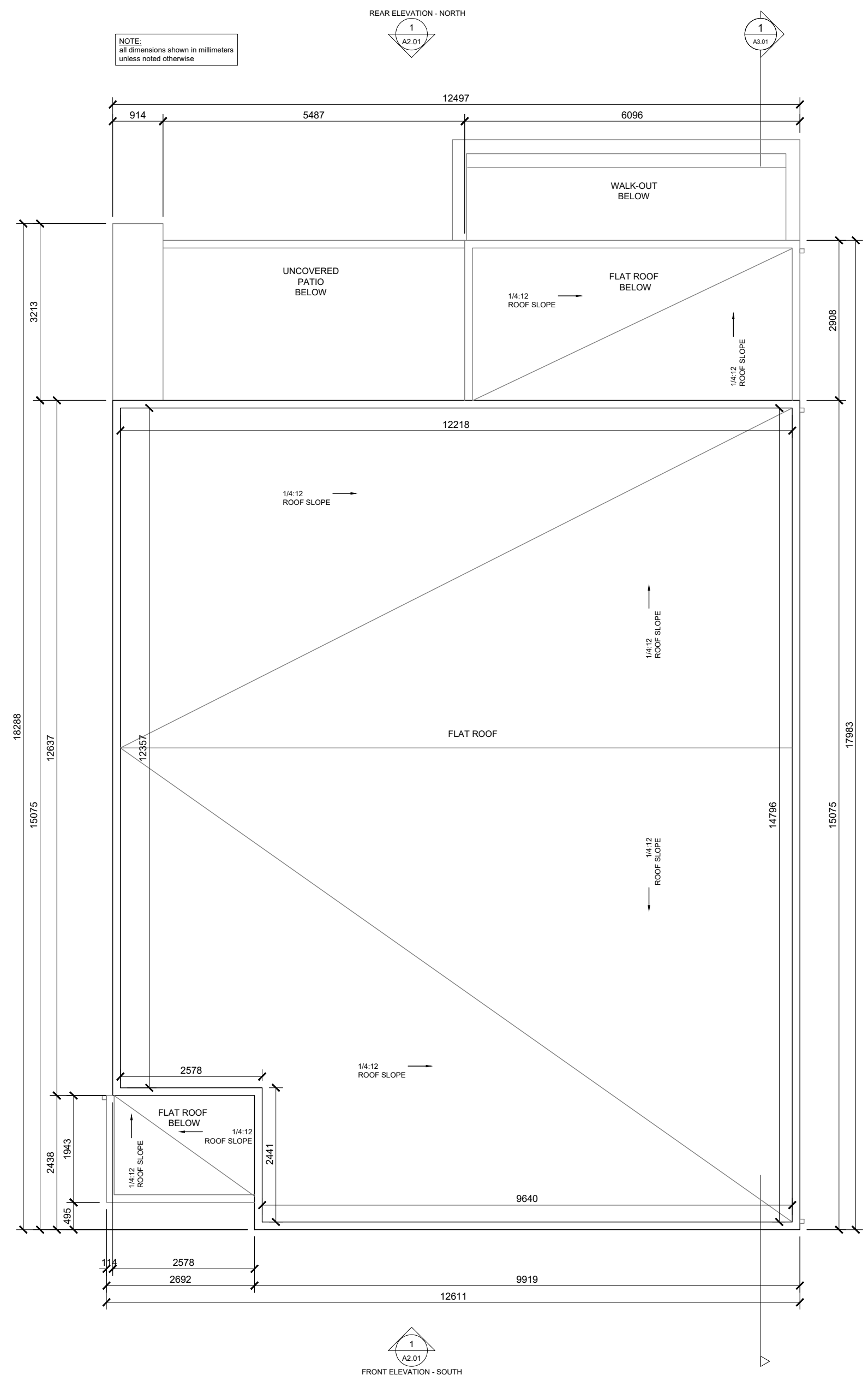

NOTE:
all dimensions shown in millimeters
unless noted otherwise

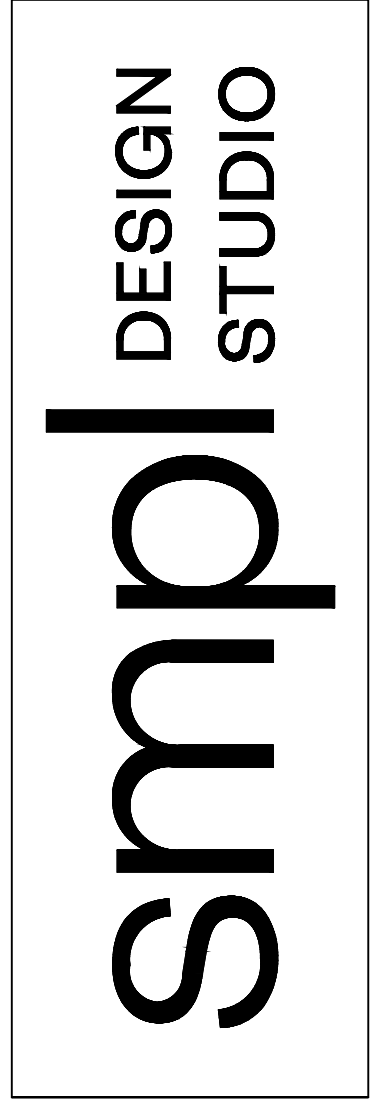

Drawing Submissions:	
Date:	Type:
2022.08.19	Planning
2022.09.22	Grading Coord
2022.11.09	Zoning R1

48 Jenny Court, (Lot 1)
Stoney Creek, Ontario

Reviewed By	JT
Drawn By	HD ² , EH
Plot Date	

Page
A1.04

**Proposed
Roof Plan**

DO NOT SCALE DRAWINGS

Note:

- 1) Contractor to check all dimensions, specifications, ect. on site and shall be responsible for reporting any discrepancy to the engineer and/ or designer.
- 2) These plans are to remain and the property of the designer and must be returned upon request. These plans must not be used in any other location without the written approval of the designer.
- 3) All works to be in accordance with the Ontario Building Code.

NOTE:
all dimensions shown in millimeters unless noted otherwise

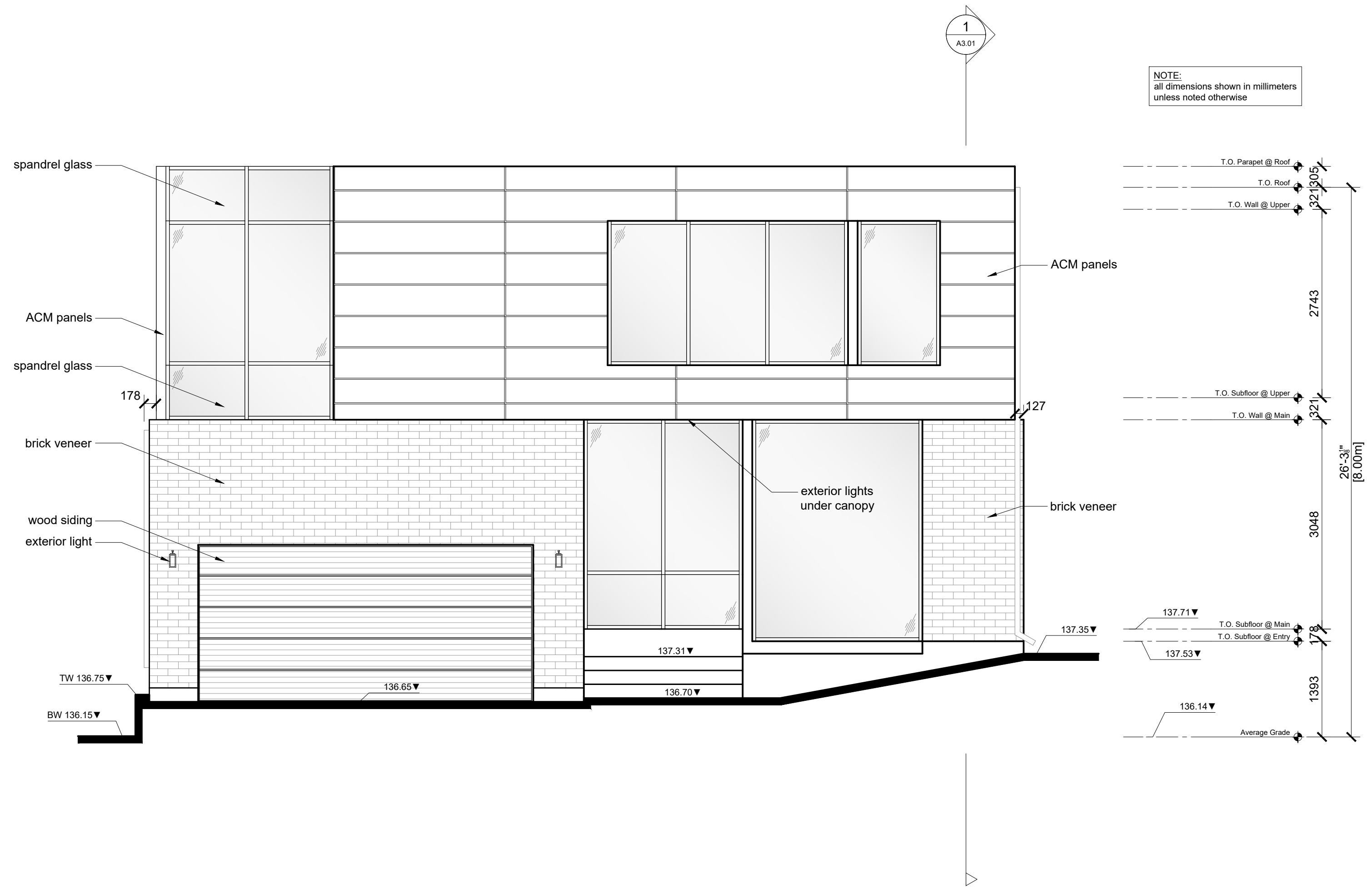

Design Studio

Drawing Submissions:	
Date:	Type:
2022.08.19	Planning
2022.09.22	Grading Coord
2022.11.09	Zoning R1

48 Jenny Court, (Lot 1)
Stoney Creek, Ontario

Reviewed By: JT
Drawn By: HD², EH
Plot Date:

Page
A2.01

Elevations

DO NOT SCALE DRAWINGS

Note:

- 1) Contractor to check all dimensions, specifications, etc. on site and shall be responsible for reporting any discrepancy to the engineer and/ or designer.
- 2) These plans are to remain and the property of the designer and must be returned upon request. These plans must not be used in any other location without the written approval of the designer.
- 3) All works to be in accordance with the Ontario Building Code.

NOTE:
all dimensions shown in millimeters unless noted otherwise

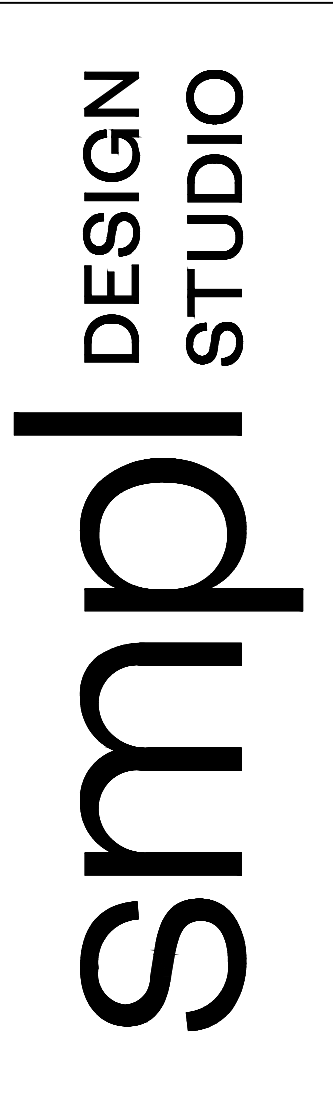
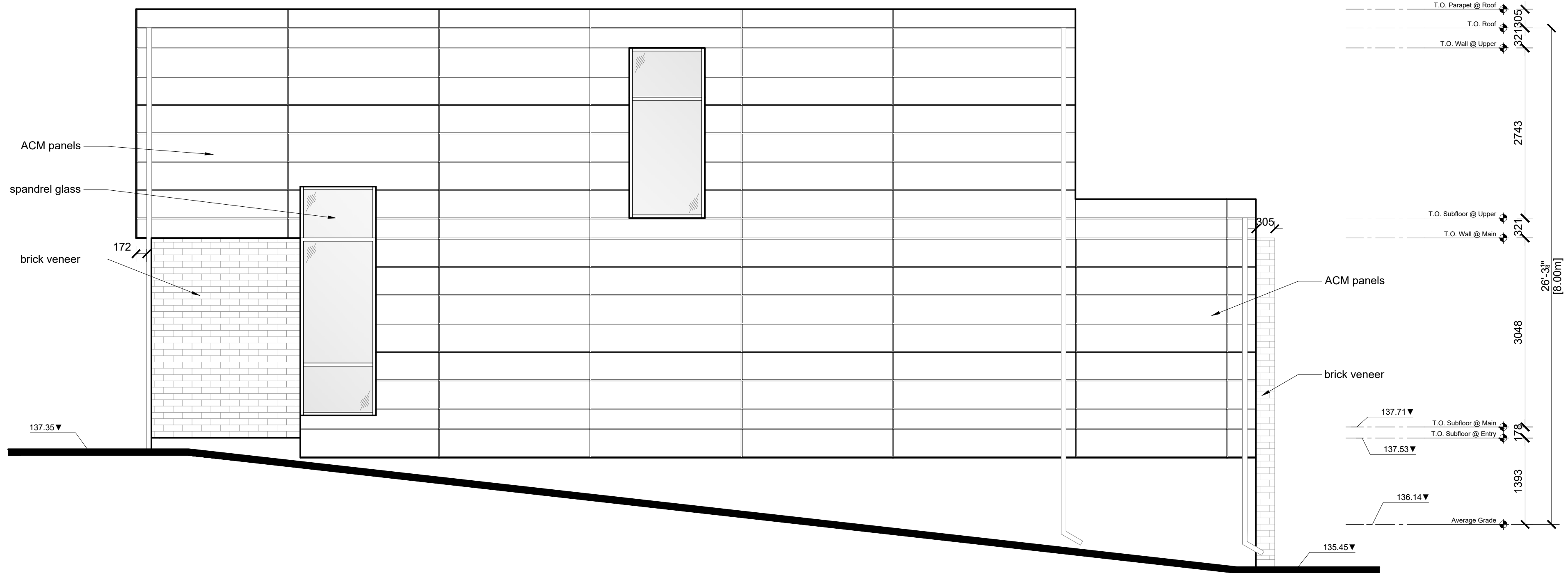

Drawing Submissions:

Date:	Type:
2022.08.19	Planning
2022.09.22	Grading Coord
2022.11.09	Zoning R1

48 Jenny Court, (Lot 1)
Stoney Creek, Ontario

Reviewed By: JT
 Drawn By: HD², EH
 Plot Date:

Page
A2.02

Elevations

DO NOT SCALE DRAWINGS

Note:

- 1) Contractor to check all dimensions, specifications, ect. on site and shall be responsible for reporting any discrepancy to the engineer and/ or designer.
- 2) These plans are to remain and the property of the designer and must be returned upon request. These plans must not be used in any other location without the written approval of the designer.
- 3) All works to be in accordance with the Ontario Building Code.

NOTE:
all dimensions shown in millimeters unless noted otherwise

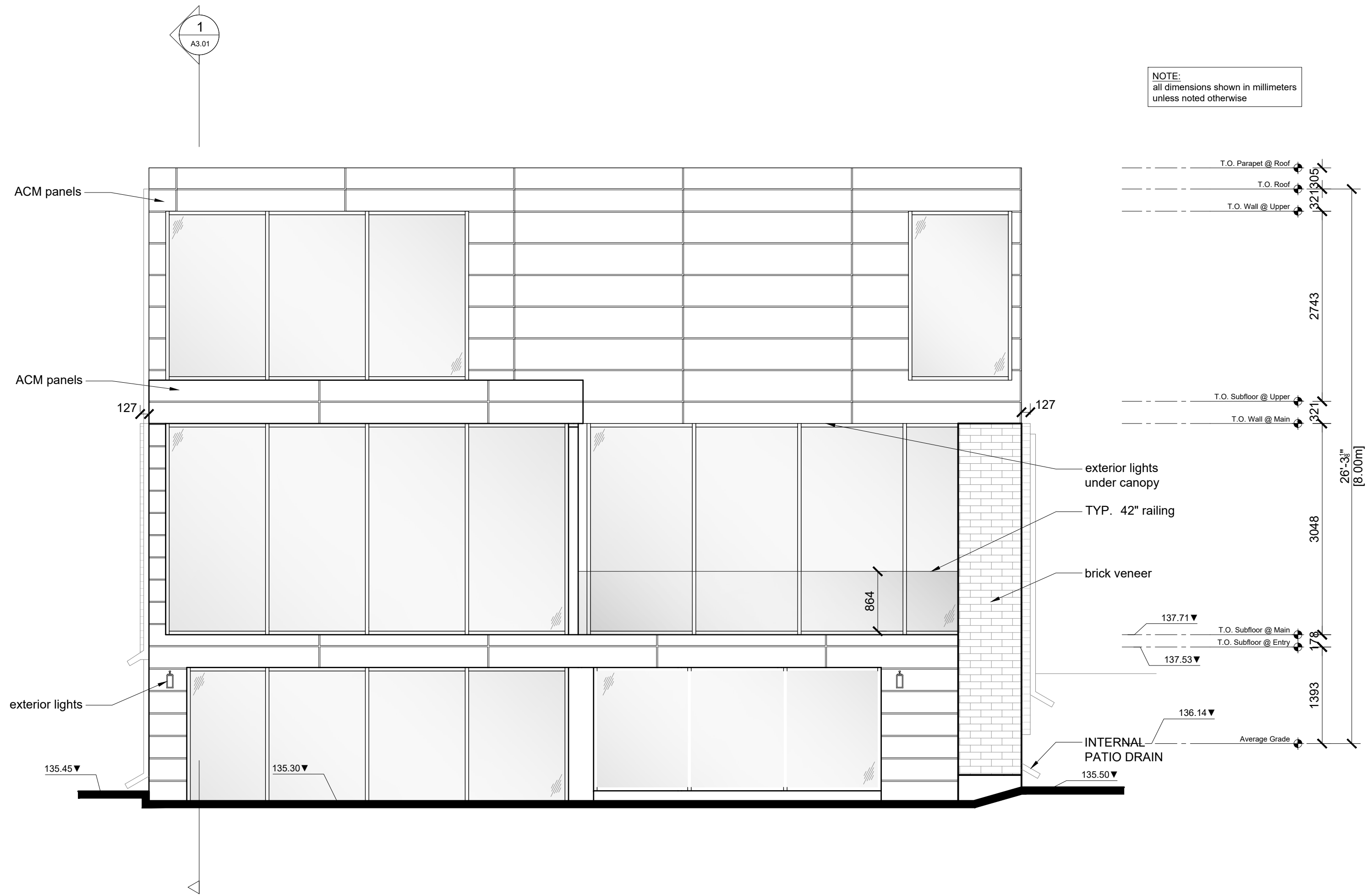

Design Studio
smp

Drawing Submissions:	
Date:	Type:
2022.08.19	Planning
2022.09.22	Grading Coord
2022.11.09	Zoning R1

48 Jenny Court, (Lot 1)
 Stoney Creek, Ontario

Reviewed By: JT
 Drawn By: HD², EH
 Plot Date:

Page
A2.03

Elevations

DO NOT SCALE DRAWINGS

Note:

- 1) Contractor to check all dimensions, specifications, ect. on site and shall be responsible for reporting any discrepancy to the engineer and/ or designer.
- 2) These plans are to remain and the property of the designer and must be returned upon request. These plans must not be used in any other location without the written approval of the designer.
- 3) All works to be in accordance with the Ontario Building Code.

NOTE:
*** windows with fire shutters

NOTE:
all dimensions shown in millimeters unless noted otherwise

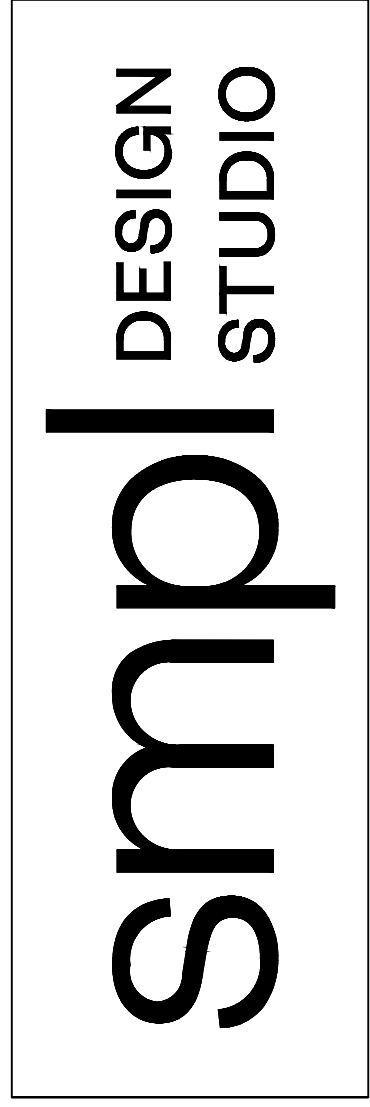
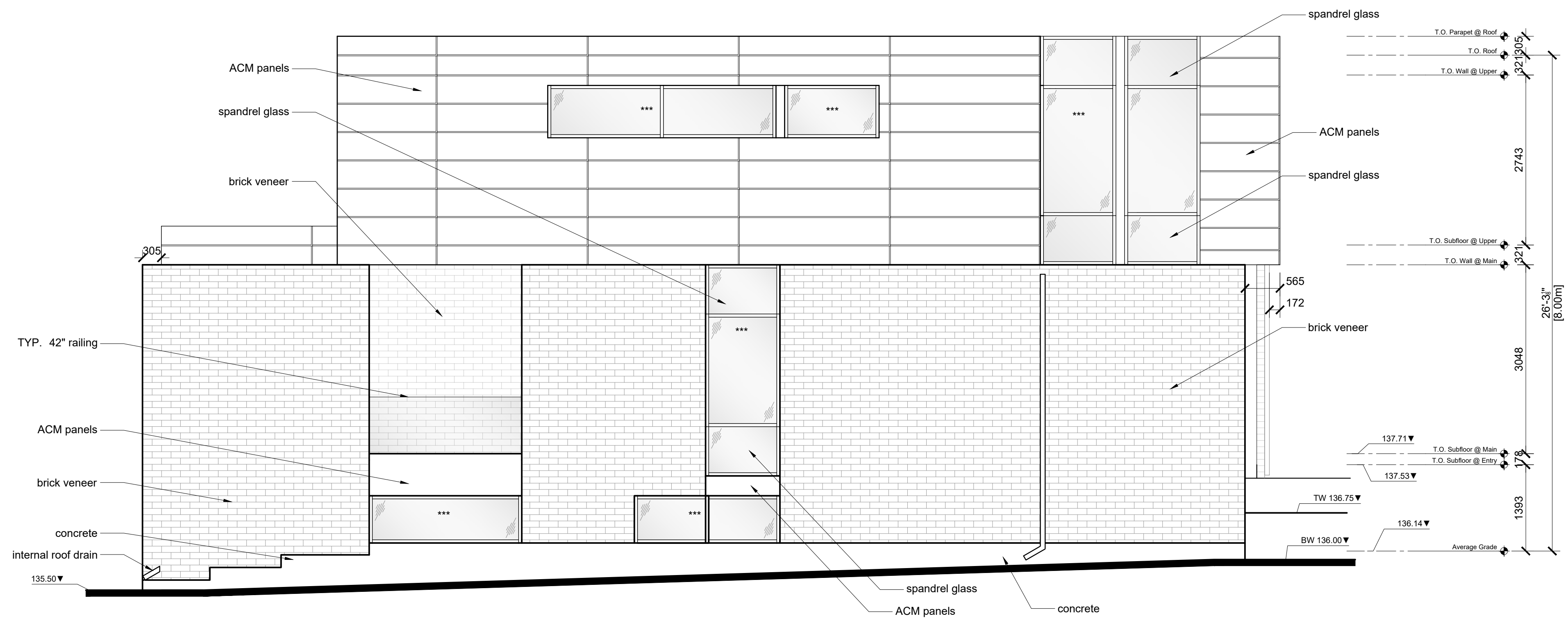

Drawing Submissions:

Date:	Type:
2022.08.19	Planning
2022.09.22	Grading Coord
2022.11.09	Zoning R1

48 Jenny Court, (Lot 1)
Stoney Creek, Ontario

Reviewed By: JT
Drawn By: HD², EH
Plot Date:

Page
A2.04

Elevations

DO NOT SCALE DRAWINGS

Note:

- 1) Contractor to check all dimensions, specifications, etc. on site and shall be responsible for reporting any discrepancy to the engineer and/ or designer.
- 2) These plans are to remain and the property of the designer and must be returned upon request. These plans must not be used in any other location without the written approval of the designer.
- 3) All works to be in accordance with the Ontario Building Code.

NOTE:
all dimensions shown in millimeters unless noted otherwise

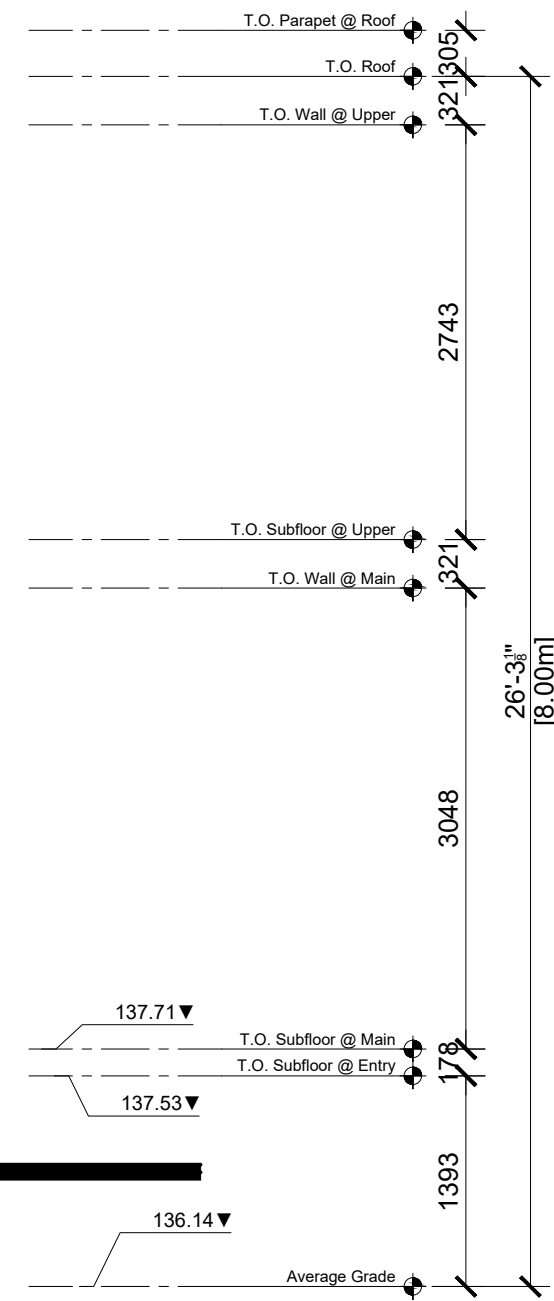
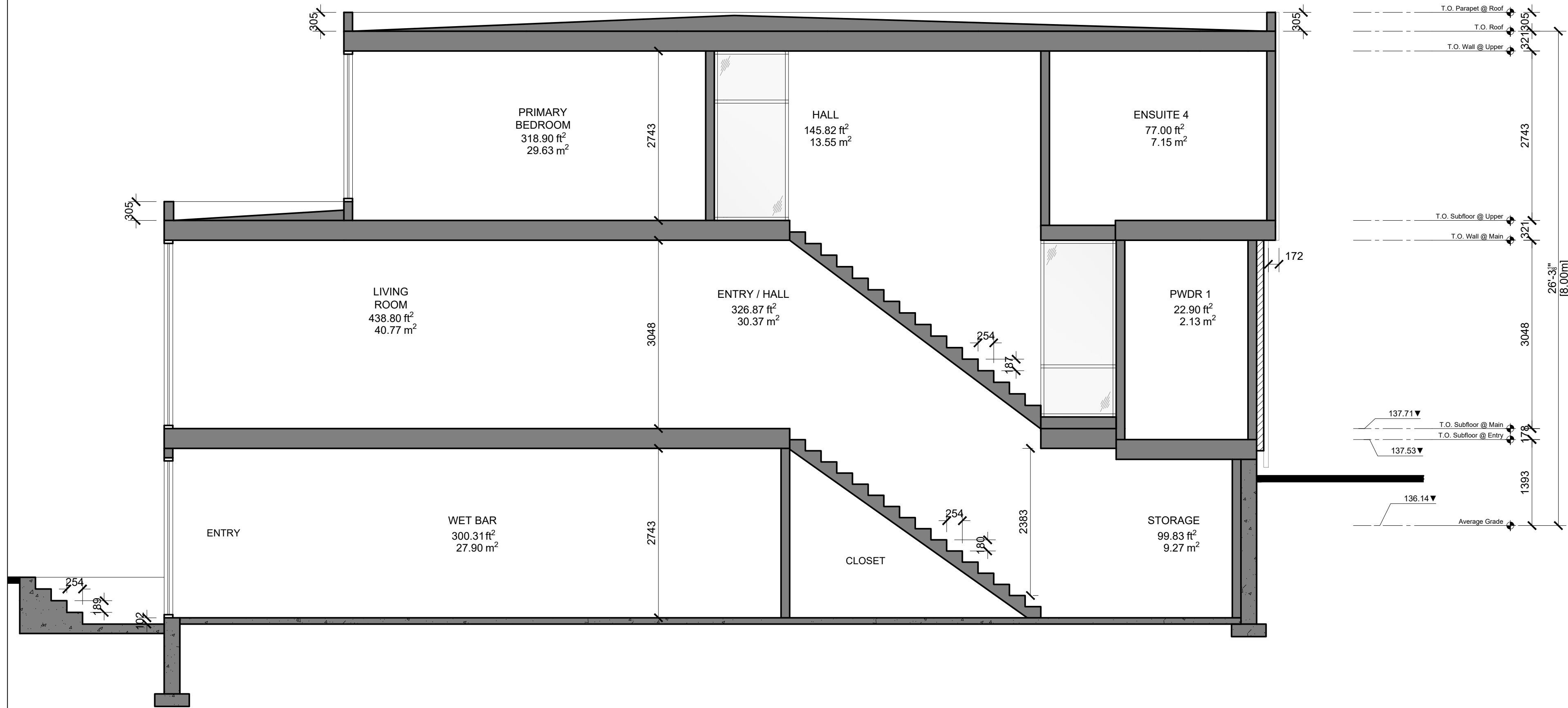

Design
STUDIO
smp

Drawing Submissions:	
Date:	Type:
2022.08.19	Planning
2022.09.22	Grading Coord
2022.11.09	Zoning R1

48 Jenny Court, (Lot 1)
 Stoney Creek, Ontario

Reviewed By: JT
 Drawn By: HD², EH
 Plot Date:

Page
A3.01

Building
 Section