

48 Jenny Ct, (Lot 2) Stoney Creek, Ontario

Project Description:

- New construction

DO NOT SCALE DRAWINGS

- Note:
- 1) Contractor to check all dimensions, specifications, ect. on site and shall be responsible for reporting any discrepancy to the engineer and/ or designer.
 - 2) These plans are to remain and the property of the designer and must be returned upon request. These plans must not be used in any other location without the written approval of the designer.
 - 3) All works to be in accordance with the Ontario Building Code.



smpl DESIGN STUDIO

Drawing Submissions:	
Date:	Type:
2022.10.26	Engineering
2022.11.09	Zoning R1

48 Jenny Court, (Lot 2)
 Stoney Creek, Ontario

Reviewed By	JT
Drawn By	HD ² , SS
Plot Date	

Page
A0.01

Cover Page

Square Footage:

Basement	1678.26 ft ²	155.92 m ²
Main	1483.74 ft ²	137.84 m ²
Second	1903.03 ft ²	176.80 m ²
Garage	438.88 ft ²	40.77 m ²

Architectural Design Firm:

SMPL Design Studio

Address: 15 Colbourne St,
Hamilton, Ontario

Postal: L8R 2G2

Phone: 905-529-7675

Key Map:

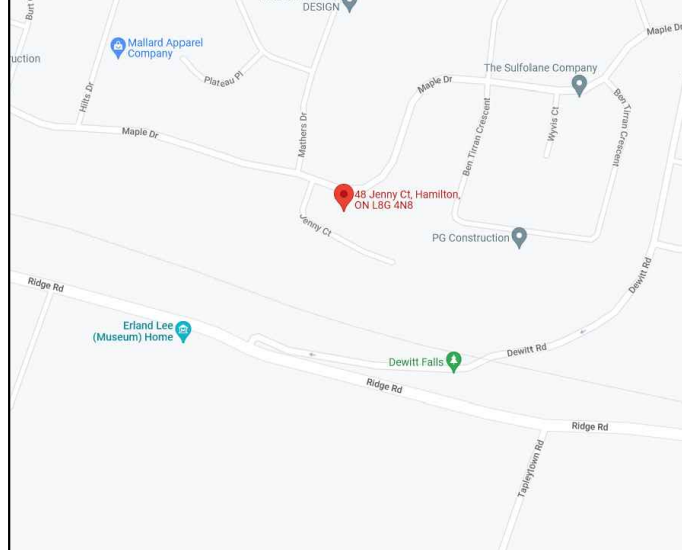

In accordance with subsection 3.2.4. of Division C, of the Building Code. I am qualified, and the firm is registered, in the appropriate classes/categories.

Individual BCIN: 19618 Firm BCIN: 31829

David Shouldice CBCO MAATO

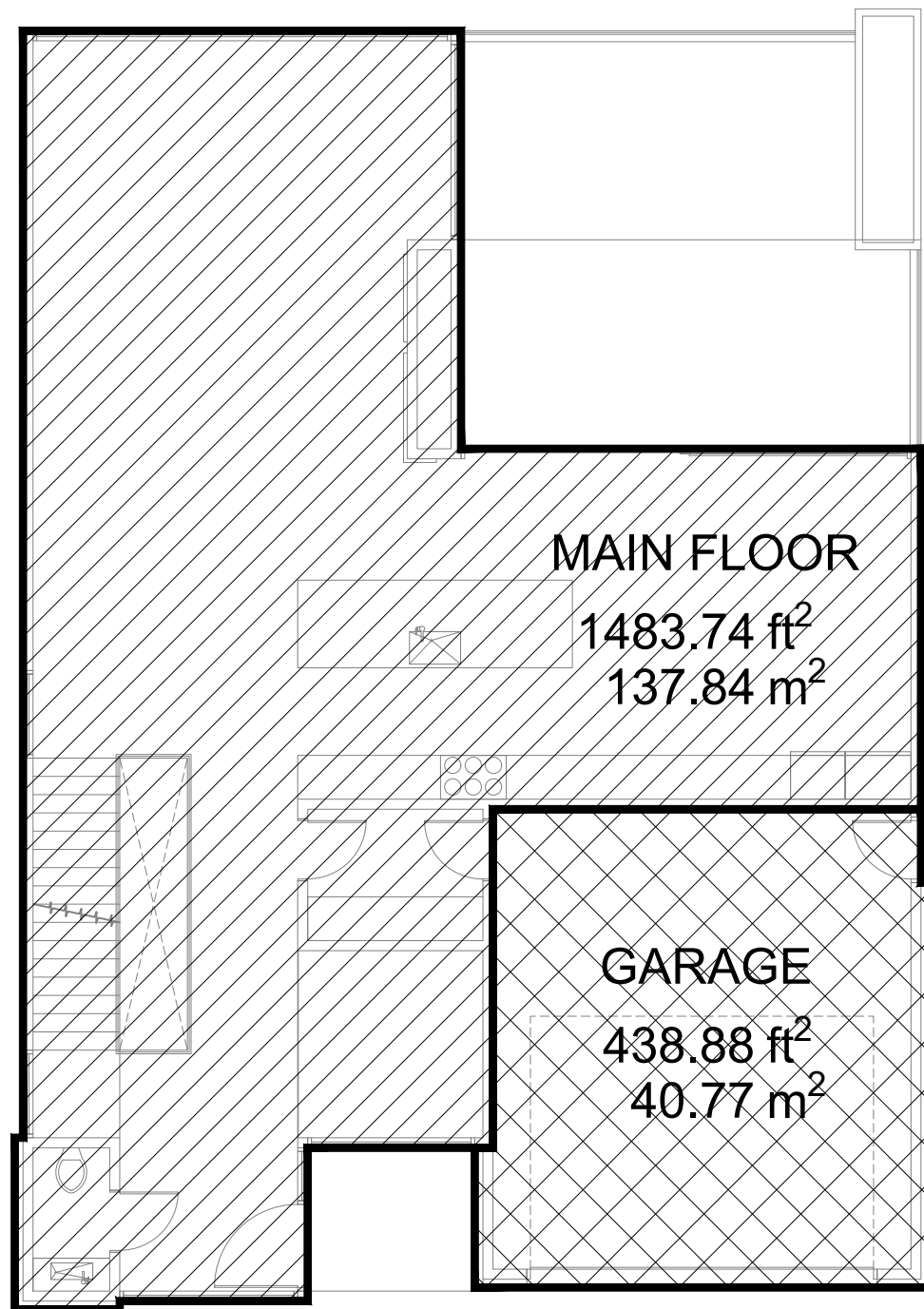

1
Z1.01 **Main Floor Zoning**
Scale 1:100

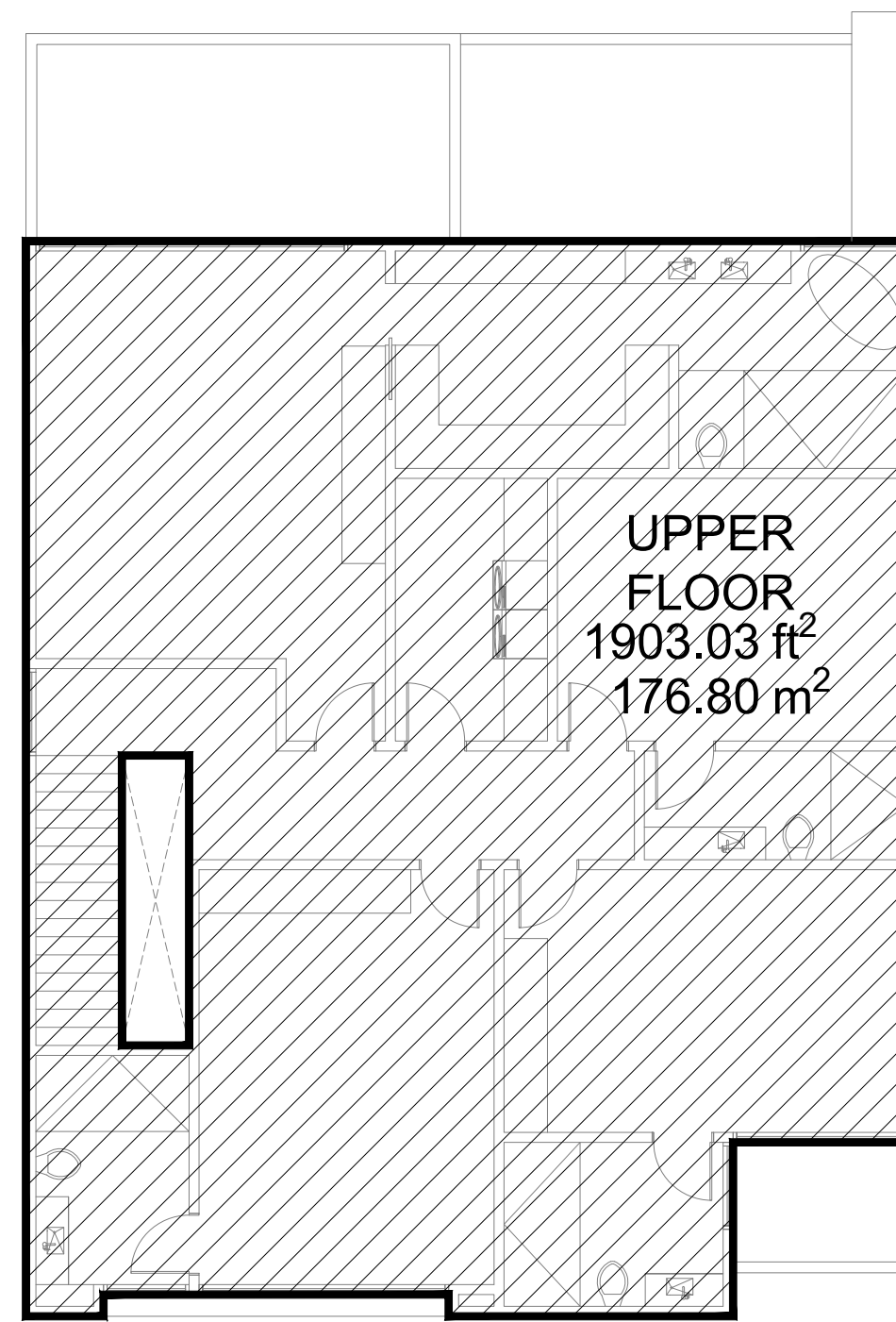

2
Z1.01 **Second Floor Zoning**
Scale 1:100

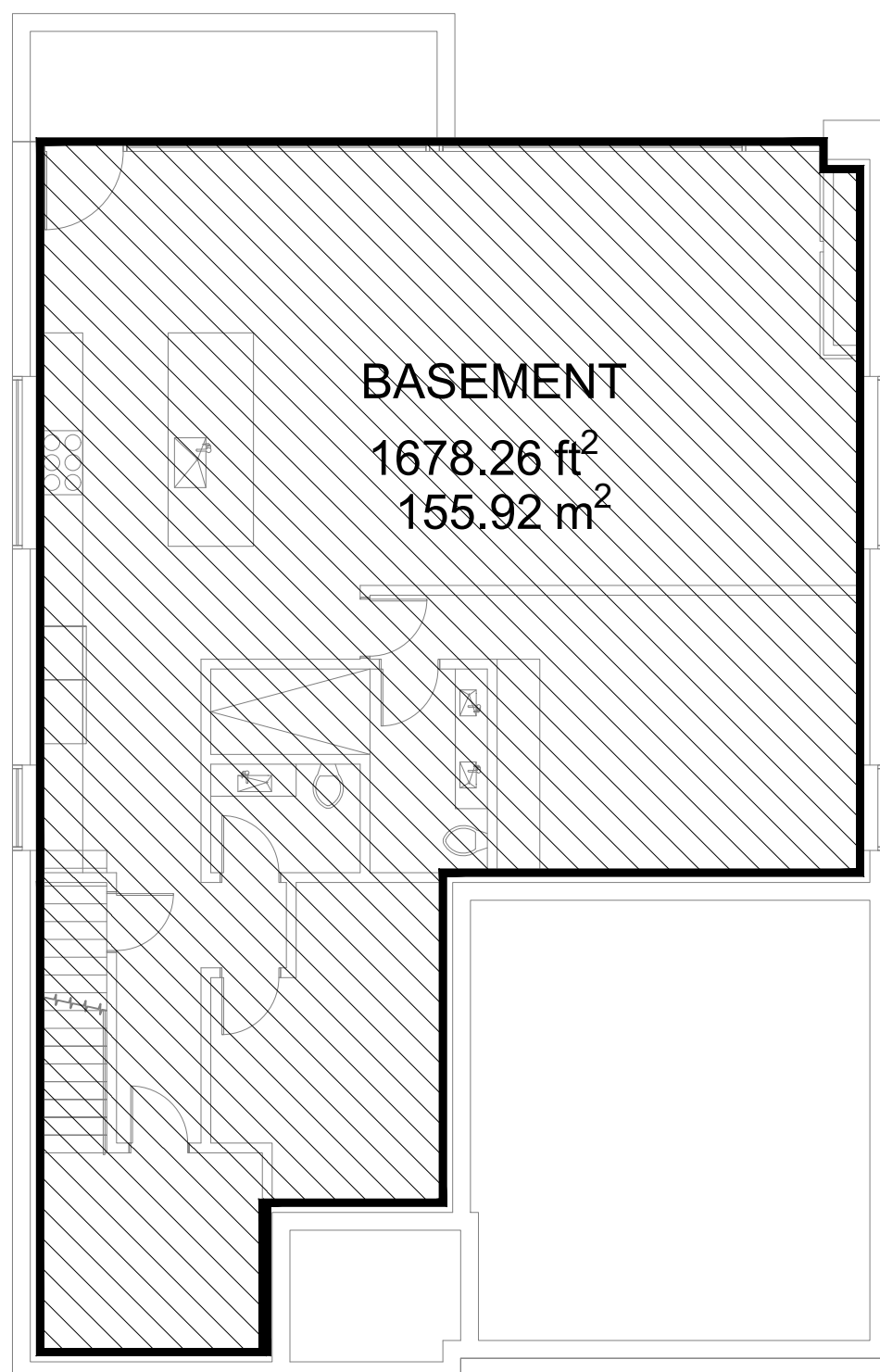

3
Z1.01 **Basement Floor Zoning**
Scale 1:100

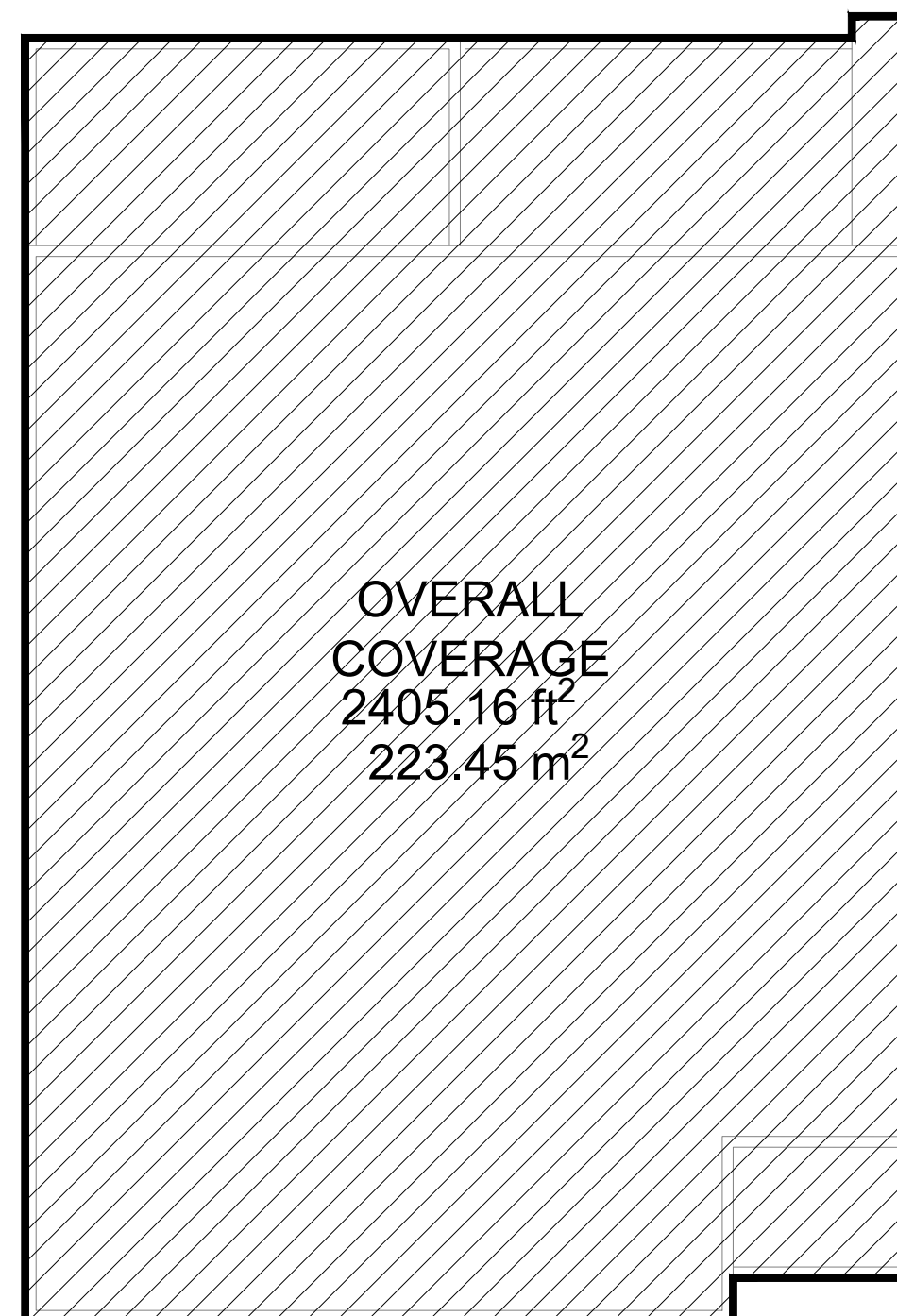

4
Z1.01 **Overall Coverage**
Scale 1:100

DO NOT SCALE DRAWINGS

Note:

- 1) Contractor to check all dimensions, specifications, etc. on site and shall be responsible for reporting any discrepancy to the engineer and/or designer.
- 2) These plans are to remain and the property of the designer and must be returned upon request. These plans must not be used in any other location without the written approval of the designer.
- 3) All works to be in accordance with the Ontario Building Code.

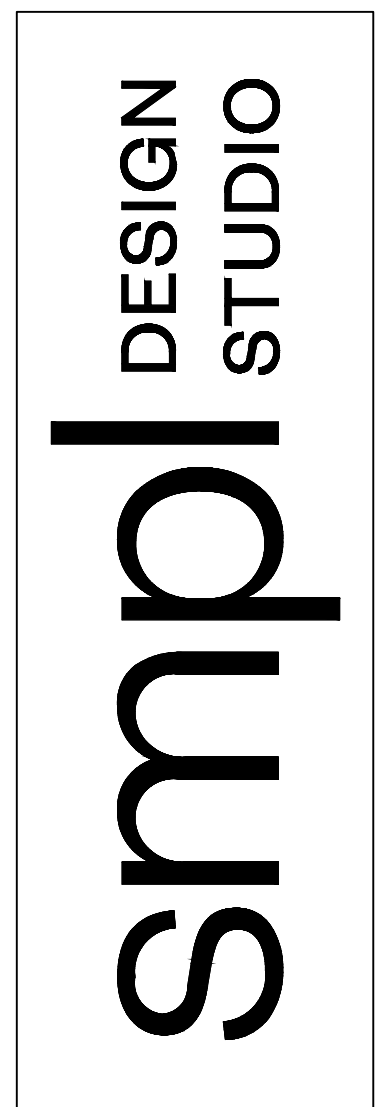

Drawing Submissions:	
Date:	Type:
2022.10.26	Engineering
2022.11.09	Zoning R1

48 Jenny Court, (Lot 2)
Stoney Creek, Ontario

Reviewed By	JT
Drawn By	HD ² , SS
Plot Date	

Page
Z1.01

Zoning

In accordance with subsection 3.2.4. of Division C, of the Building Code. I am qualified, and the firm is registered, in the appropriate classes/categories.

David Shouldice

Individual BCIN: 19618 Firm BCIN: 31829

David Shouldice CBCO MAATO

DO NOT SCALE DRAWINGS

Note:

- 1) Contractor to check all dimensions, specifications, etc. on site and shall be responsible for reporting any discrepancy to the engineer and/or designer.
- 2) These plans are to remain and the property of the designer and must be returned upon request. These plans must not be used in any other location without the written approval of the designer.
- 3) All works to be in accordance with the Ontario Building Code.

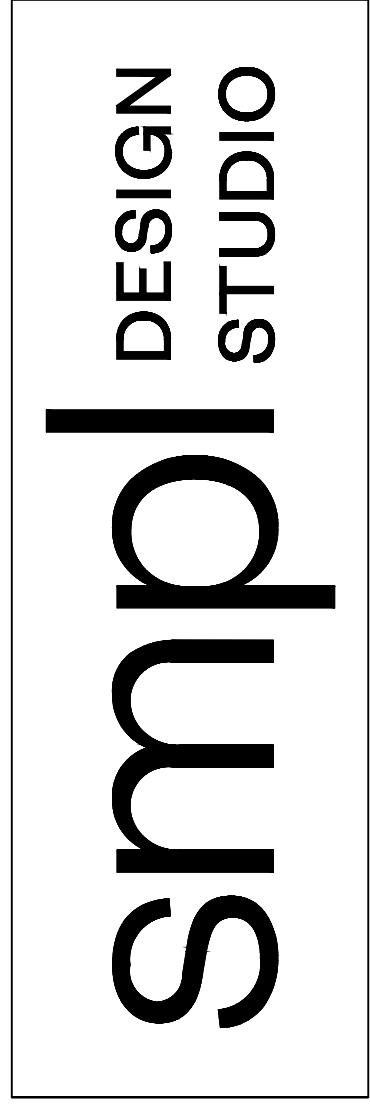
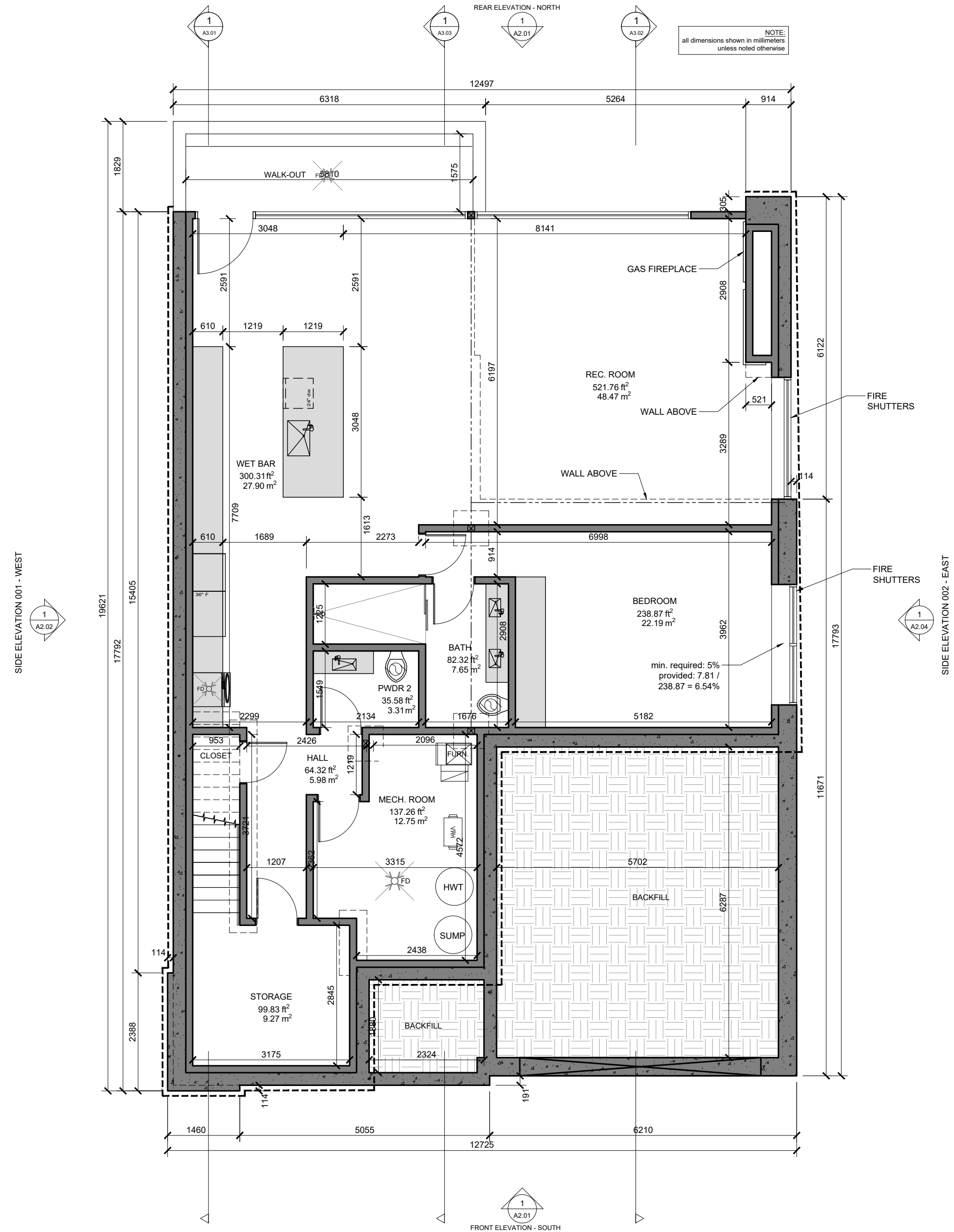

Drawing Submissions:	
Date:	Type:
2022.10.26	Engineering
2022.11.09	Zoning R1

48 Jenny Court, (Lot 2)
Stoney Creek, Ontario

Reviewed By	JT
Drawn By	HD ² , SS
Plot Date	

Page
A1.01

Proposed
Basement

1
A1.01

Proposed Basement Floor Plan
Scale 1:75

In accordance with subsection 3.2.4. of Division C, of the Building Code. I am qualified, and the firm is registered, in the appropriate classes/categories.

David Shouldice

Individual BCIN: 19618 Firm BCIN: 31829 David Shouldice CBCO MAATO

DO NOT SCALE DRAWINGS

Note:

- 1) Contractor to check all dimensions, specifications, etc. on site and shall be responsible for reporting any discrepancy to the engineer and/ or designer.
- 2) These plans are to remain and the property of the designer and must be returned upon request. These plans must not be used in any other location without the written approval of the designer.
- 3) All works to be in accordance with the Ontario Building Code.

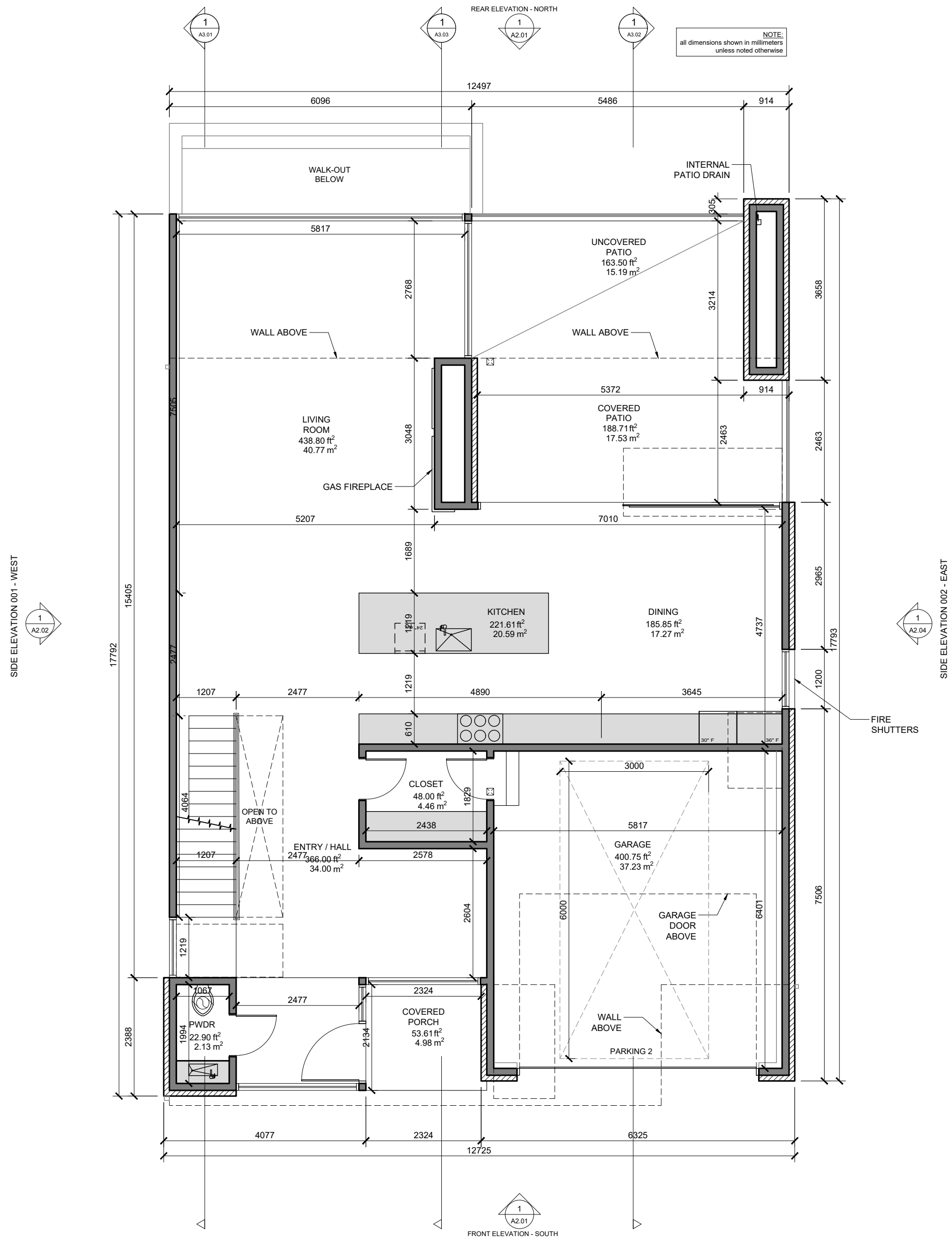

Design Studio

Drawing Submissions:	
Date:	Type:
2022.10.26	Engineering
2022.11.09	Zoning R1

48 Jenny Court, (Lot 2)
Stoney Creek, Ontario

Reviewed By	JT
Drawn By	HD ² , SS
Plot Date	

Page
A1.02

In accordance with subsection 3.2.4. of Division C, of the Building Code. I am qualified, and the firm is registered, in the appropriate classes/categories.

David Shouldice

Individual BCIN: 19618 Firm BCIN: 31829 David Shouldice CBCO MAATO

DO NOT SCALE DRAWINGS

Note:

- 1) Contractor to check all dimensions, specifications, etc. on site and shall be responsible for reporting any discrepancy to the engineer and/or designer.
- 2) These plans are to remain and the property of the designer and must be returned upon request. These plans must not be used in any other location without the written approval of the designer.
- 3) All works to be in accordance with the Ontario Building Code.

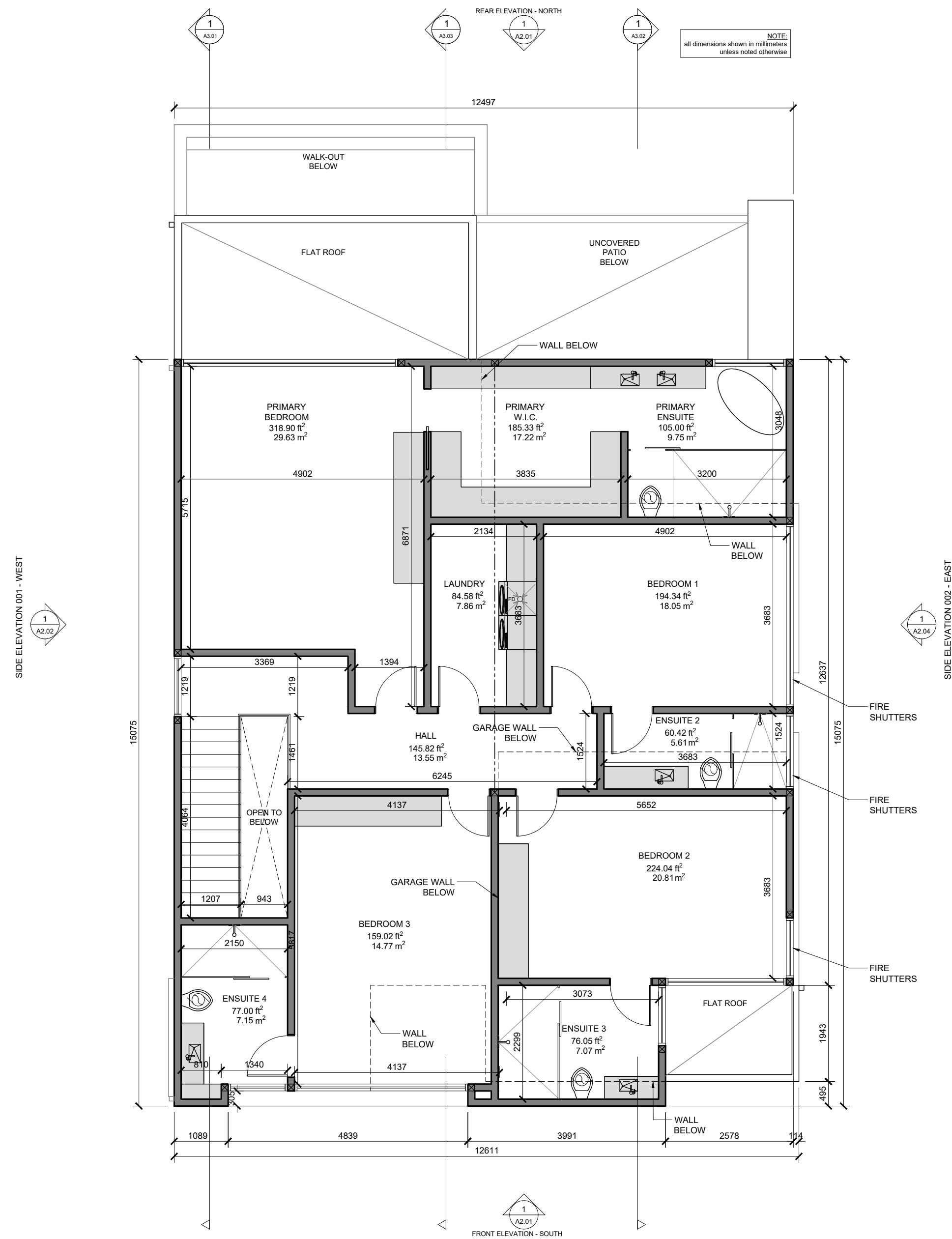

Design Studio
smp

Drawing Submissions:

Date:	Type:
2022.10.26	Engineering
2022.11.09	Zoning R1

48 Jenny Court, (Lot 2)
 Stoney Creek, Ontario

Reviewed By	JT
Drawn By	HD ² , SS
Plot Date	

Page
A1.03

In accordance with subsection 3.2.4. of Division C, of the Building Code. I am qualified, and the firm is registered, in the appropriate classes/categories.

David Shouldice

Individual BCIN: 19618 Firm BCIN: 31829 David Shouldice CBCO MAATO

DO NOT SCALE DRAWINGS

Note:

- 1) Contractor to check all dimensions, specifications, etc. on site and shall be responsible for reporting any discrepancy to the engineer and/or designer.
- 2) These plans are to remain and the property of the designer and must be returned upon request. These plans must not be used in any other location without the written approval of the designer.
- 3) All works to be in accordance with the Ontario Building Code.

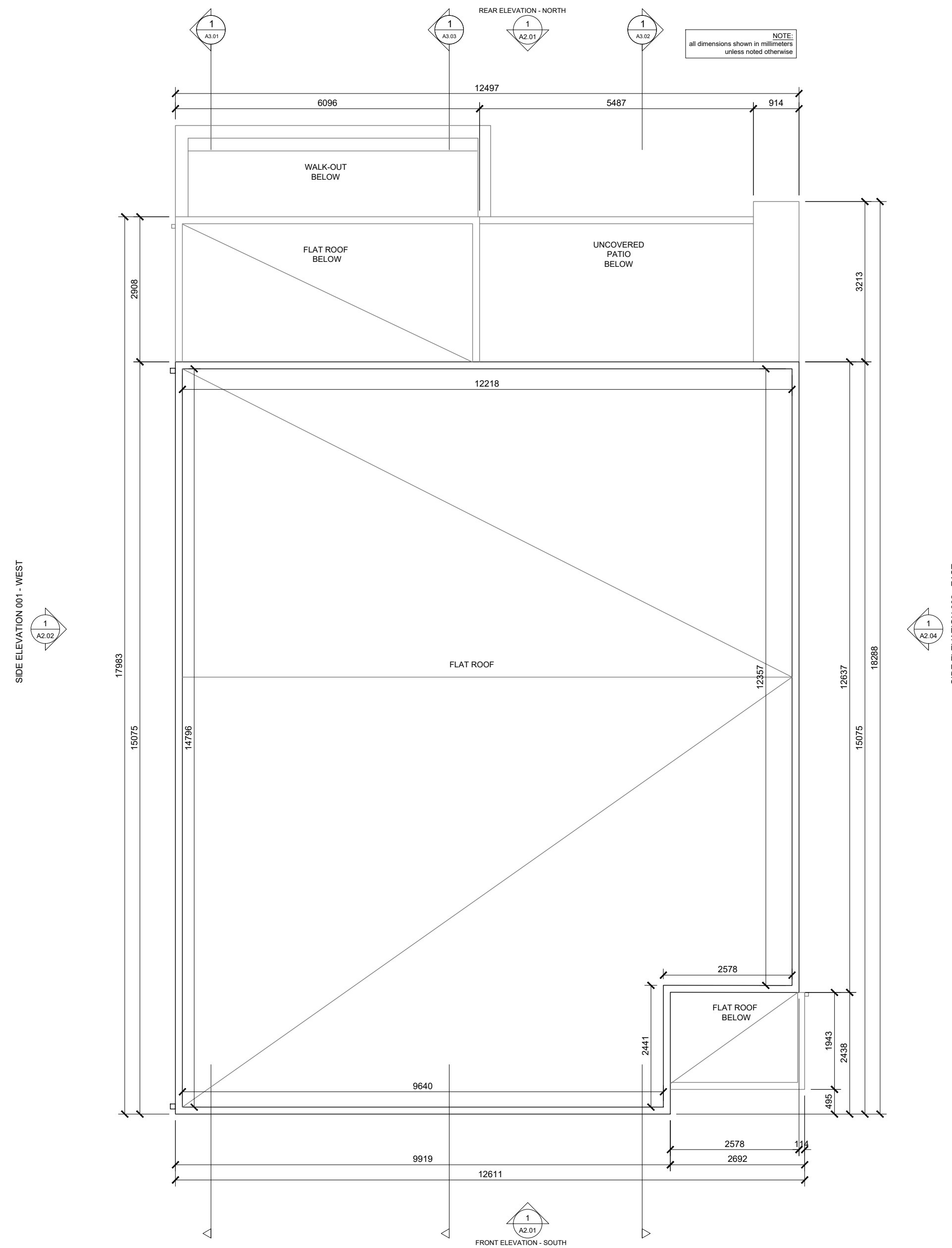

smp DESIGN STUDIO

Drawing Submissions:	
Date:	Type:
2022.10.26	Engineering
2022.11.09	Zoning R1

48 Jenny Court, (Lot 2)
Stoney Creek, Ontario

Reviewed By: JT
Drawn By: HD², SS
Plot Date:

Page
A1.04

Proposed
Roof Plan

1
A1.04

Proposed Roof Plan
Scale 1:75

In accordance with subsection 3.2.4. of Division C, of the Building Code. I am qualified, and the firm is registered, in the appropriate classes/categories.

David Shouldice

Individual BCIN: 19618 Firm BCIN: 31829

David Shouldice CBCO MAATO

DO NOT SCALE DRAWINGS

Note:

- 1) Contractor to check all dimensions, specifications, etc. on site and shall be responsible for reporting any discrepancy to the engineer and/or designer.
- 2) These plans are to remain and the property of the designer and must be returned upon request. These plans must not be used in any other location without the written approval of the designer.
- 3) All works to be in accordance with the Ontario Building Code.

NOTE:
all dimensions shown in millimeters unless noted otherwise

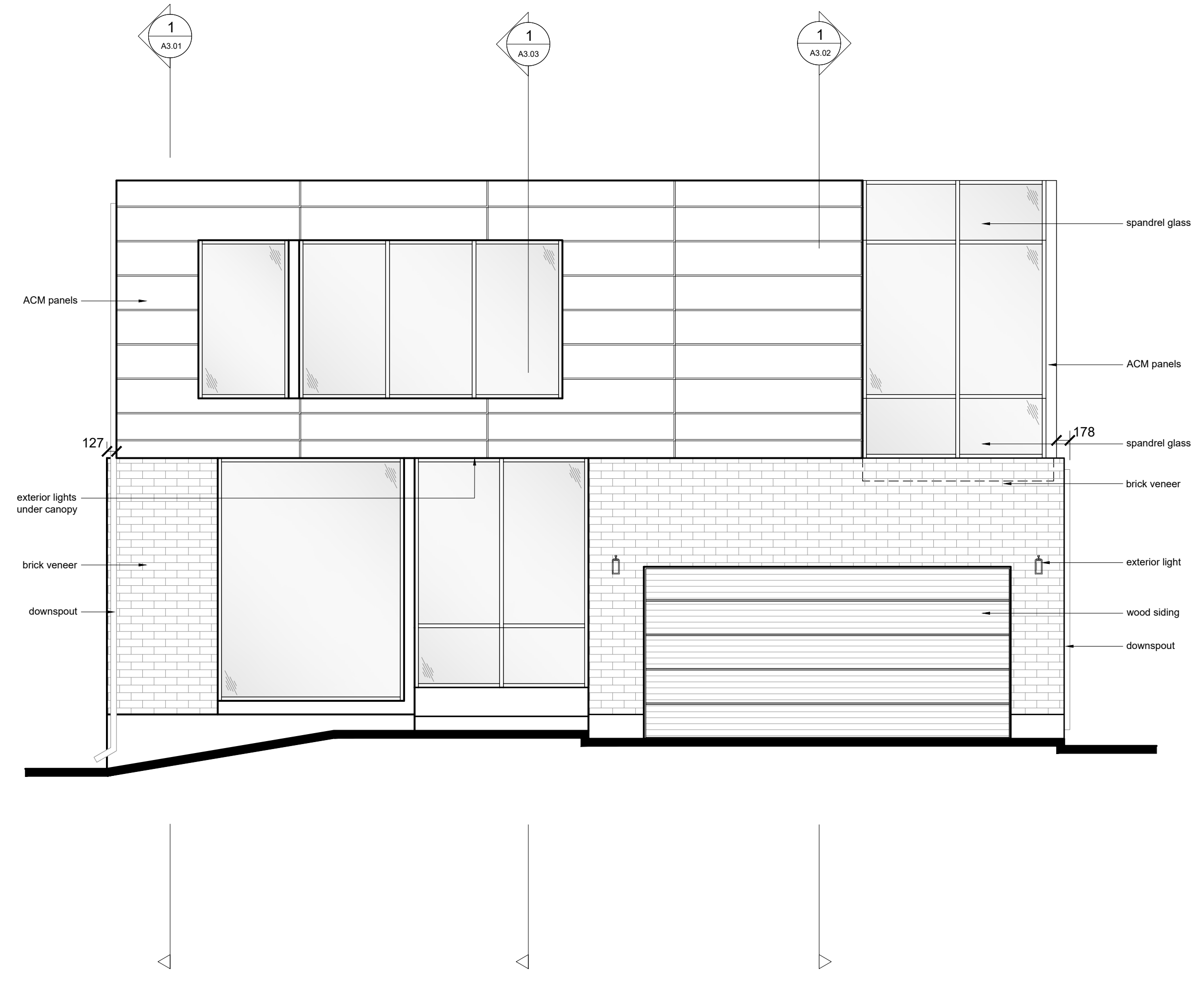
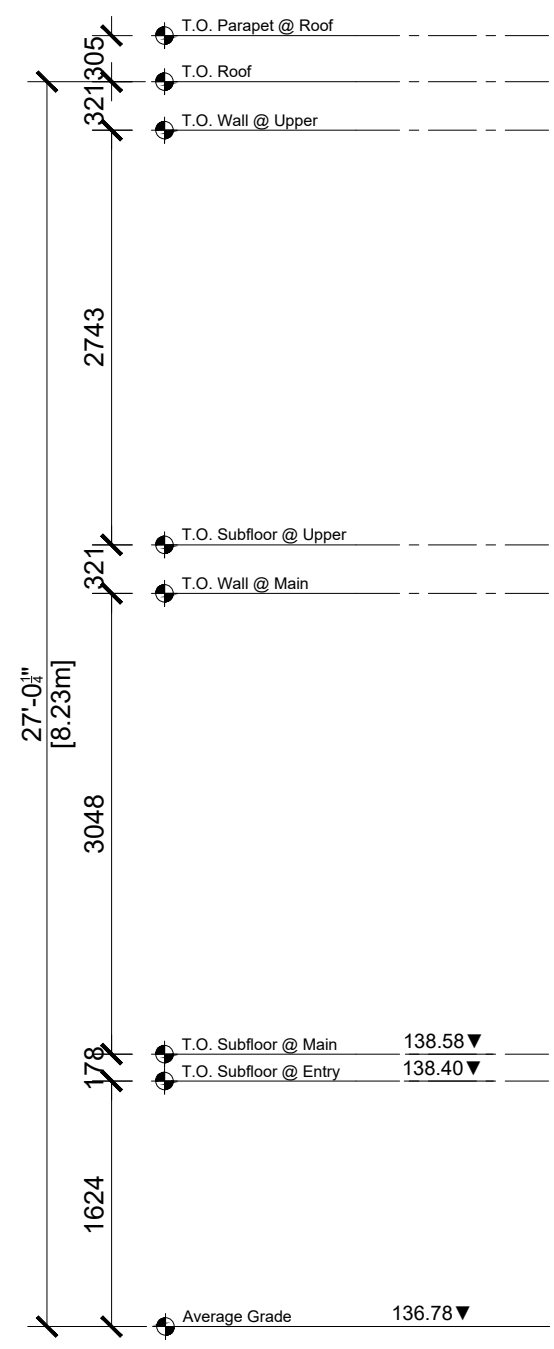

Design Studio

smp

Drawing Submissions:	
Date:	Type:
2022.10.26	Engineering
2022.11.09	Zoning R1

48 Jenny Court, (Lot 2)
Stoney Creek, Ontario

Reviewed By	JT
Drawn By	HD ² , SS
Plot Date	

Page
A2.01

Elevations

1
A2.01

Front Elevation - South
Scale 1:50

In accordance with subsection 3.2.4. of Division C, of the Building Code. I am qualified, and the firm is registered, in the appropriate classes/categories.

David Shouldice

Individual BCIN: 19618 Firm BCIN: 31829 David Shouldice CBCO MAATO

DO NOT SCALE DRAWINGS

Note:

- 1) Contractor to check all dimensions, specifications, ect. on site and shall be responsible for reporting any discrepancy to the engineer and/ or designer.
- 2) These plans are to remain and the property of the designer and must be returned upon request. These plans must not be used in any other location without the written approval of the designer.
- 3) All works to be in accordance with the Ontario Building Code.

NOTE:
all dimensions shown in millimeters unless noted otherwise

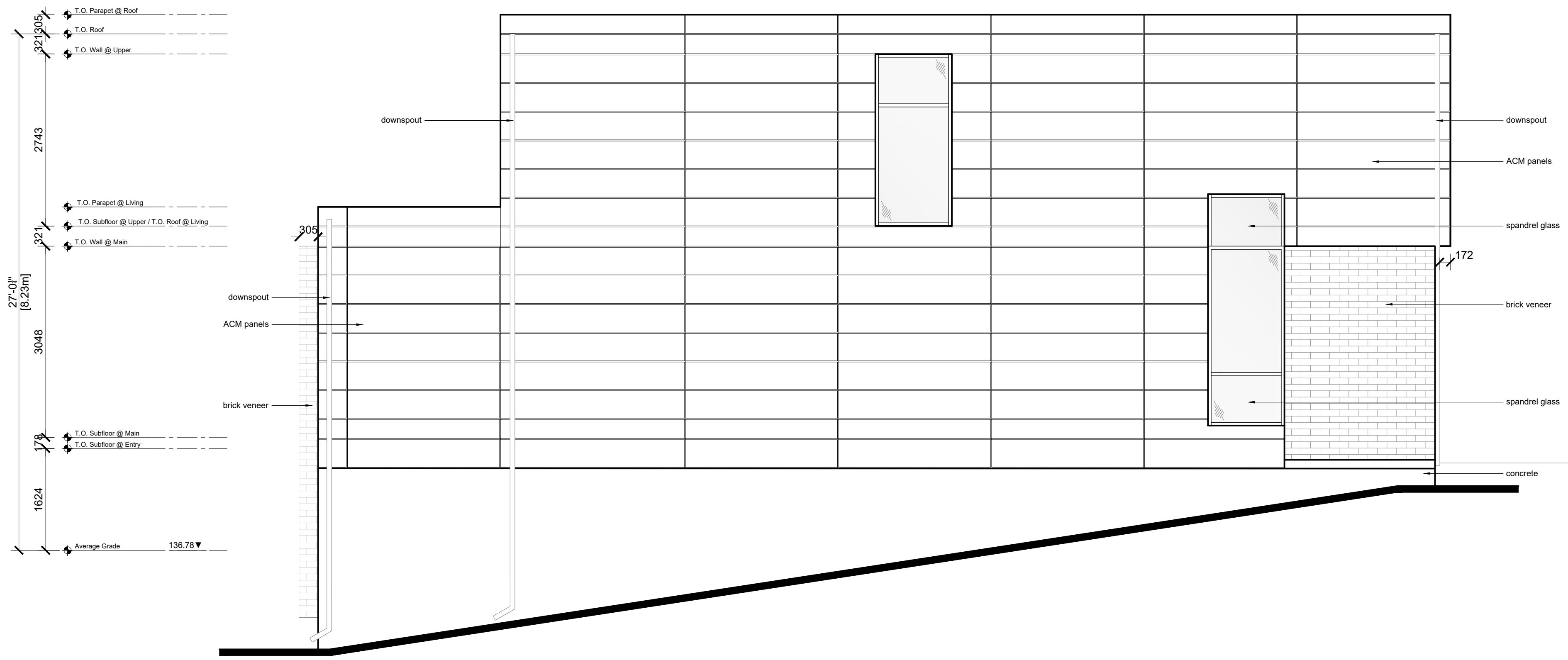

smp DESIGN STUDIO

Drawing Submissions:	
Date:	Type:
2022.10.26	Engineering
2022.11.09	Zoning R1

48 Jenny Court, (Lot 2)
Stoney Creek, Ontario

Reviewed By	JT
Drawn By	HD ² , SS
Plot Date	

Page
A2.02

Elevations

1
A2.02

Side Elevation 001 - West
Scale 1:50

In accordance with subsection 3.2.4. of Division C, of the Building Code. I am qualified, and the firm is registered, in the appropriate classes/categories.

David Shouldice

Individual BCIN: 19618 Firm BCIN: 31829 David Shouldice CBCO MAATO

DO NOT SCALE DRAWINGS

Note:

- 1) Contractor to check all dimensions, specifications, etc. on site and shall be responsible for reporting any discrepancy to the engineer and/or designer.
- 2) These plans are to remain and the property of the designer and must be returned upon request. These plans must not be used in any other location without the written approval of the designer.
- 3) All works to be in accordance with the Ontario Building Code.

NOTE:
all dimensions shown in millimeters unless noted otherwise

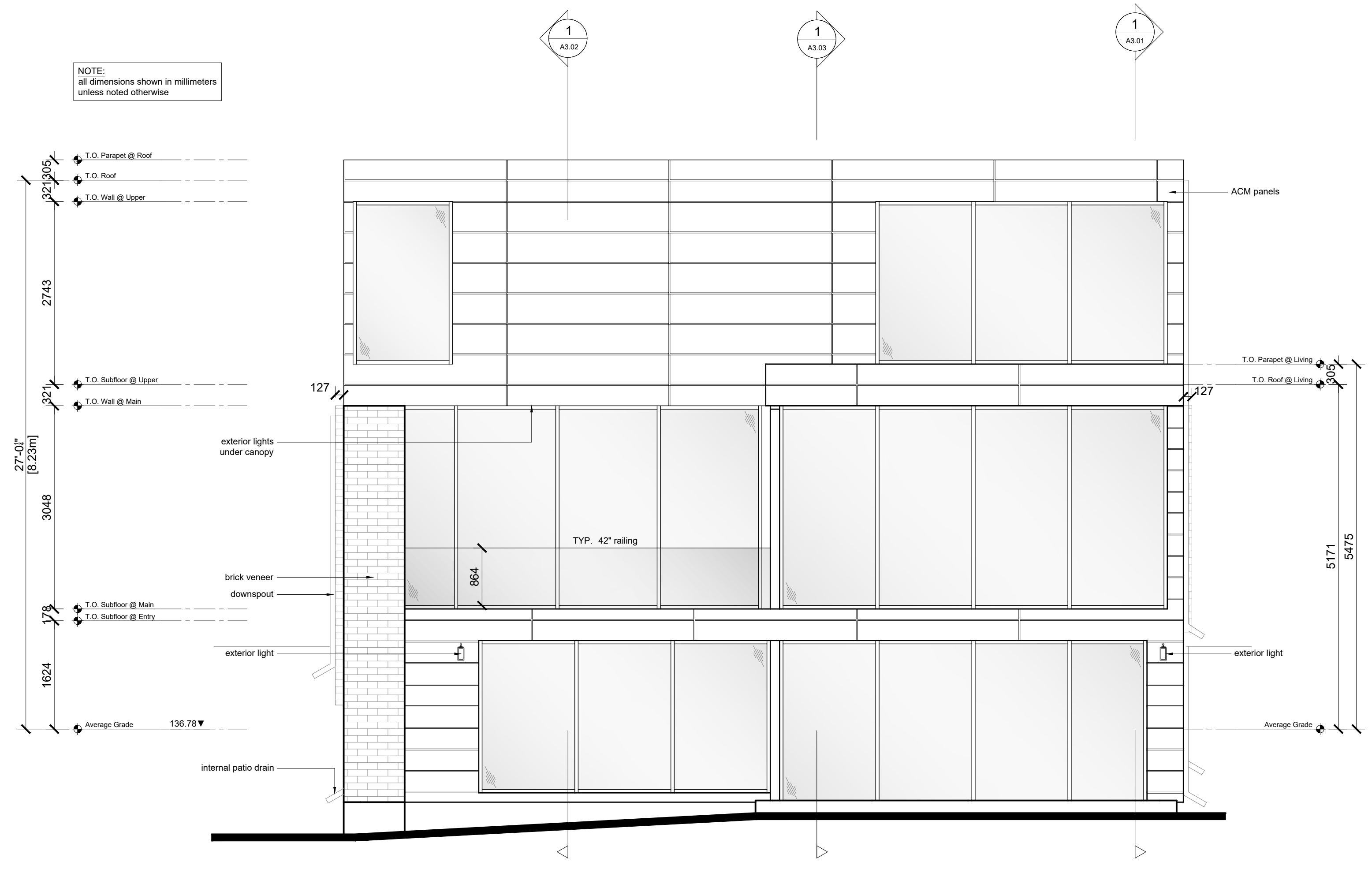

smp DESIGN STUDIO

Drawing Submissions:	
Date:	Type:
2022.10.26	Engineering
2022.11.09	Zoning R1

48 Jenny Court, (Lot 2)
Stoney Creek, Ontario

Reviewed By JT
Drawn By HD², SS
Plot Date

Page
A2.03

Elevations

1
A2.03 **Rear Elevation - North**
Scale 1:50

In accordance with subsection 3.2.4. of Division C, of the Building Code. I am qualified, and the firm is registered, in the appropriate classes/categories.

David Shouldice

Individual BCIN: 19618 Firm BCIN: 31829 David Shouldice CBCO MAATO

DO NOT SCALE DRAWINGS

Note:

- 1) Contractor to check all dimensions, specifications, ect. on site and shall be responsible for reporting any discrepancy to the engineer and/ or designer.
- 2) These plans are to remain and the property of the designer and must be returned upon request. These plans must not be used in any other location without the written approval of the designer.
- 3) All works to be in accordance with the Ontario Building Code.

NOTE:
all dimensions shown in millimeters unless noted otherwise

NOTE:
*** windows with fire shutters



smp DESIGN STUDIO

Drawing Submissions:

Date:	Type:
2022.10.26	Engineering
2022.11.09	Zoning R1

48 Jenny Court, (Lot 2)
Stoney Creek, Ontario

Reviewed By: JT
Drawn By: HD², SS
Plot Date:

Page
A2.04

Elevations

1
A2.04
Side Elevation 002 - East
Scale 1:50

In accordance with subsection 3.2.4. of Division C, of the Building Code. I am qualified, and the firm is registered, in the appropriate classes/categories.

David Shouldice

Individual BCIN: 19618 Firm BCIN: 31829 David Shouldice CBCO MAATO

DO NOT SCALE DRAWINGS

Note:

- 1) Contractor to check all dimensions, specifications, etc. on site and shall be responsible for reporting any discrepancy to the engineer and/or designer.
- 2) These plans are to remain and the property of the designer and must be returned upon request. These plans must not be used in any other location without the written approval of the designer.
- 3) All works to be in accordance with the Ontario Building Code.

NOTE:
all dimensions shown in millimeters unless noted otherwise

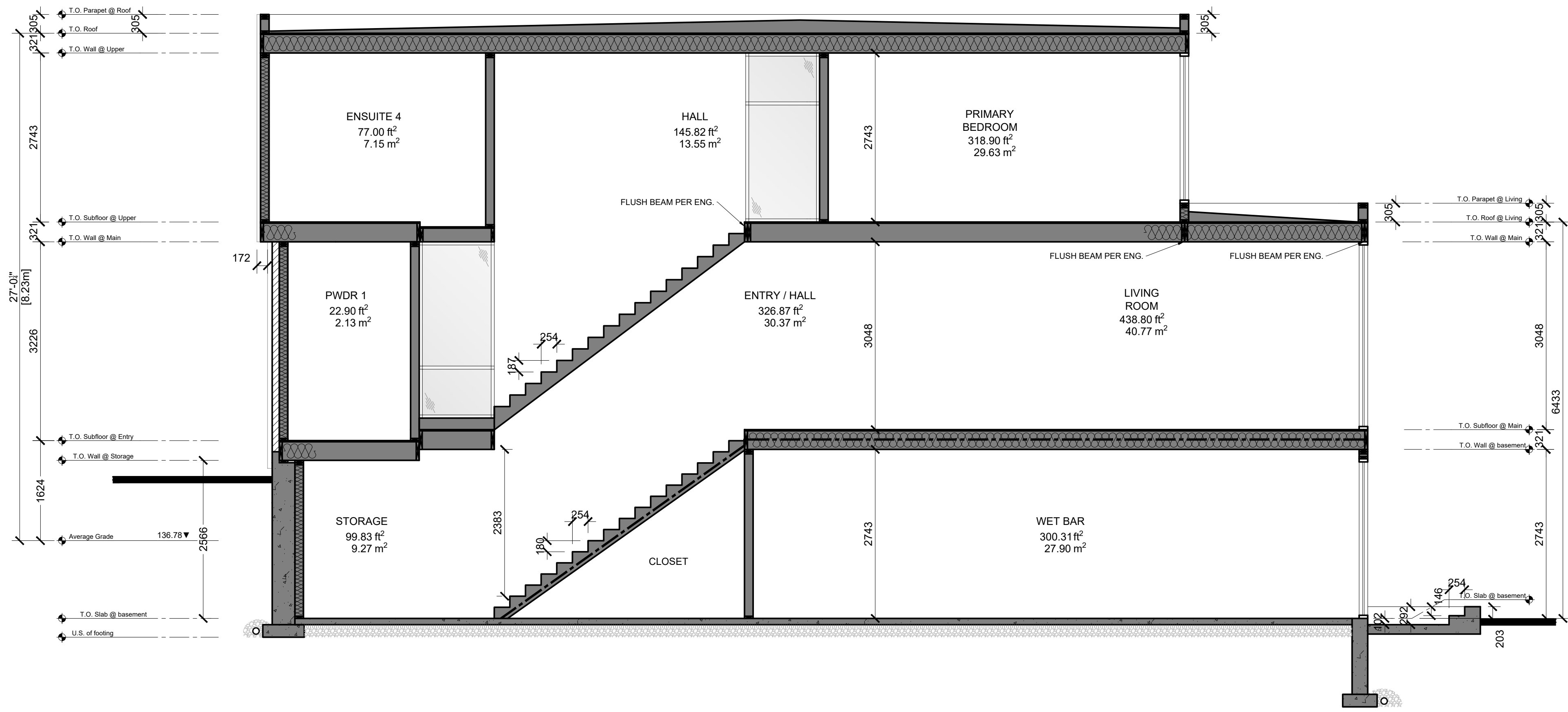

smp | DESIGN STUDIO

Drawing Submissions:

Date:	Type:
2022.10.26	Engineering
2022.11.09	Zoning R1

48 Jenny Court, (Lot 2)
Stoney Creek, Ontario

Reviewed By: JT
Drawn By: HD², SS
Plot Date:

Page
A3.01

1
A3.01 **Building Section 001**
Scale 1:50

In accordance with subsection 3.2.4. of Division C, of the Building Code. I am qualified, and the firm is registered, in the appropriate classes/categories.

David Shouldice

Individual BCIN: 19618 Firm BCIN: 31829 David Shouldice CBCO MAATO

Building Section